The Bulldog '53

Comps of Larry Joe Scott "55"

Carrol Leonie Modlin "55"

Roger Renbarger "55"

[illegible]

[illegible]

To a swell classmate who is always telling jokes

Comps of Jim Powers "55"

To a girl that I promise not to let out or in my car again! Ha! Ha! Good Luck on your "Man-Hunt."

Comps of Joe Anthony "54"

To a nice girl

Kaye Norris

Comps of Carl Horton "55"

Comps of Bob Fields

To a girl who has boy troubles

Wayne Freeman

Comps of Bill Scott "53"

The Best of Luck Irene Raudebush "55"

"Back." Remember Sonnie Patty. Luck. Remember mess of Ann's Shumbe a fots of Shirley "53" what a fots "53"

Luck Jacqueline Ann "53"

Bob Fields

Patsy Smith
"53"
Senior

To a nice gi[illegible]
Keith Wehne[illegible]

Comps
of
Sandra
"55"

[illegible]omps
of
Leah Sue
"56"

To a swell gal
who's lots of
fun
Lots of Luck
Kay
"55"

Comps
of
Rita
Kay

"Comps"
of
Charlie
Campbell

To a very
sweet gal
Frances
"55"

To a swell 12 year
classmate. May you
always have the best
of Luck.
Phyllis Hall

To a good
Pal who always
has troubles.
Linda Eiler

To a very cute kid
I do hope our following
years will be as good
as these.
your Pal
Phyllis

To a swell gal
Martha Michael
"55"

Best of Luck
Always.
Katherine Jane

To a very cute girl
Hope your next 2 years
will be happy ones.
"Comps"
of
Jeanie

Best of Luck,
Maxine Milburn
"53"

comps
of
Jack Wellons
"56"

Best Wishes
Marcia Roudebush
"53"

comps
of
Larry
Jackson
"55"
I hope

Max
"54"

[illegible] Accept
[illegible] little gal, who tells
me her troubles - "A"
Phyllis
"55"

Barb,
You wrote
book full in m
so, prepare yourself
I'll always remember
the times and dreams
and I have had. Lots of fun
but darn the luck they had
to end. All good things must
There, hon, I hope some day those dreams
will be real until then.....
Let's just have fun being old maid
Bring on more parties and.....
fun. Loads of Luck,
"Sonnie"

Barb,

Well, I guess this will be my year riding on the bus with you, but I wish it was more. I will always remember the times we have had, and forgive me the time I got mad at you for a week or more.

And when you get your driver licence you ought to be a good driver, that is shiftly gears. I also would warn anyone who ever told you to get out of a car and start walking, you would! I know. Well, Barb, hope you have the best of Luck in your Junior & Senior years, they are the best. Good-By from an old friend & pal.

Phyllis Hall

The Bulldog of 1953

Presented

by

THE SENIOR CLASS

of

LAPEL HIGH SCHOOL

Dedication

To

MRS. MOUSA and MR. ROUDEBUSH

Two sponsors never too busy to help us with our problems; never too busy to talk to us; never too busy to do something for Lapel High School. . . . We dedicate this issue of the BULLDOG!!

Contents

ADMINISTRATION
FACULTY
SENIORS
JUNIORS
SOPHOMORES
FRESHMAN
JUNIOR HIGH
ELEMENTARY
ACTIVITIES
MUSIC
ATHLETICS
ADVERTISING

Our Principal, in spite of his many administrative duties, is always ready to share the joys and the problems of each individual student.

Principal's Message

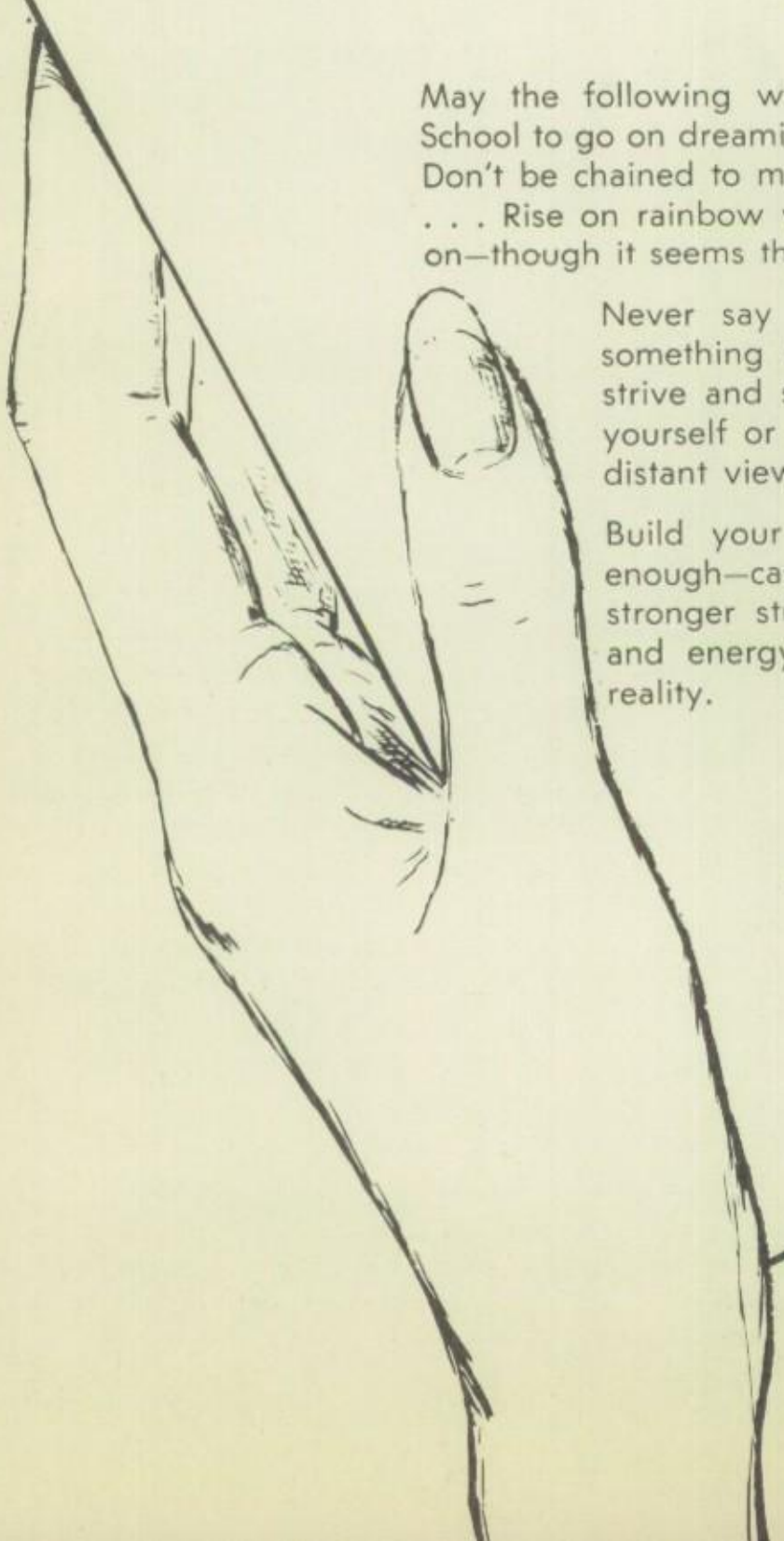

May the following words inspire the students of Lapel High School to go on dreaming, don't give way to sorrow and despair—Don't be chained to mundane things by weights of worldly care . . . Rise on rainbow wings of hope, have faith, believe, dream on—though it seems that life has finished and the best has gone.

Never say you've reached the end—there's always something more—something grand and wonderful to strive and struggle for . . . Don't build walls around yourself or shroud the window pane—look out on the distant view and dare to dream again.

Build your castles, but remember dreams are not enough—castles must be under pinned with sterner, stronger stuff . . . Courage and determination, faith and energy: These we need to turn a dream into reality.

"Food For Thought"

V. W. Owens

V. W. OWENS
Principal

Bus Drivers

Mr. G. Teeters, L. Wolfe, C. Teeters, C. Morelock, E. Everett, G. Ricker, and R. Jarrett.

MR. BEACHUM CAMPBELL

THE JANITOR MAN

The Janitor man, he fixes things,
And cleans and sweeps and brings,
And locks the doors and windows, too,
And that's enough for him to do,
For he has helpers, too, you see,
And keeps them busy as can be.
He builds the fires and shovels coal,
And smiles to see the black smoke roll.
And when he thinks its going to storm,
He makes it very nice and warm;
He shuts the windows and the doors,
And we all sit and let it roar.
So we all like the Janitor man,
Janitor, Janitor, Janitor man.

Building Custodian

MARY BOONE
Office Secretary

We are proud of these ladies and gentlemen. Their ever present interest and leadership is an inspiration to the entire student body.

D. C. HERRON
Trustee

MR. SHEETS
Dean of Boys

ADVISORY BOARD

MRS. THOMAS
Dean of Girls

BOB JARRETT

ARTHUR BUSBY

DAVID BODENHORN

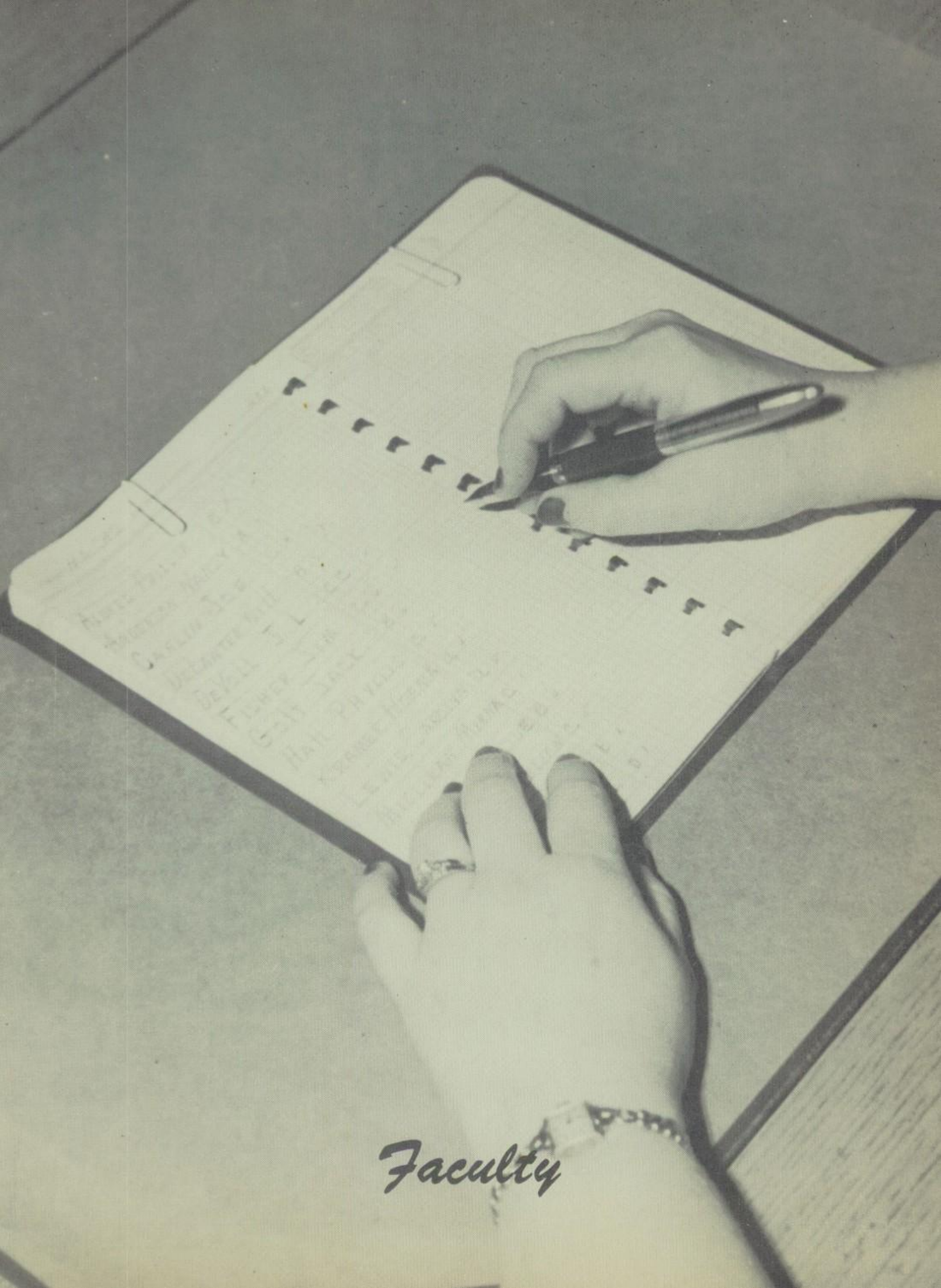

Faculty

EVELYN MOUSA
Ball State Teachers College, B.S.; Indiana State
Music, English, Senior Sponsor.

Best wishes and lots of happiness. You are a sweet girl and deserve the best.
Evelyn Mousa

Gerald Roudebush

GERALD ROUDEBUSH
Central Norman, B.S., Danville
Physical Education, Social Studies, Commerce, Senior Sponsor.

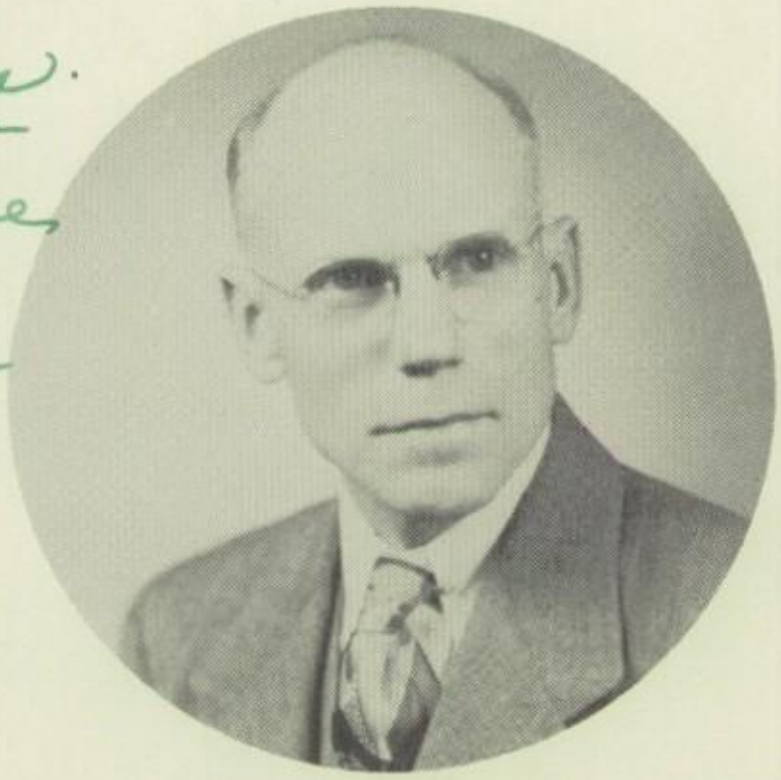

PAULINE THOMAS
Indiana Central College, A.B.; Indiana University; Anderson College
Social Studies, English, Junior Class Sponsor, Sunshine Society Sponsor, Dean of Girls, Senior Play Director.

VICTOR W. OWENS
Central Normal College, A.B.; University of Wisconsin, Ph.M.
Chemistry, Principal.

JANE WILKINSON
Purdue University, B.S.
Vocational Home Economics, Junior Sponsor, Sunshine Sponsor.

Pauline Thomas

Jane Wilkinson
Best of luck,
Patsy

MARY WILLIAMS
Central Normal College, B.S.; Butler University
Science, Mathematics, Sophomore Sponsor.

May you have lots of happiness and enjoy your life work that you choose
Mary Williams

ROLAND SHEETS
Oglethorpe University, Atlanta, Ga.; Ball State, B.S., M.A.
Physical Education, Social Studies, Sophomore Sponsor.

R B Sheets
HS

June Creed
LORIS J. CREED
Ball State Teachers College, B.S.
Commerce, Bookkeeping, Freshman Sponsor.

Marjorie Prough
MARJORIE PROUGH
Ball State Teachers College, B.S.
Physical Education, Commerce, GAA Sponsor.

HUBERT DICKSON
Manchester, A.B.; Indiana University, M.S.
Mathematics, Student Council, Freshman Sponsor.

Hubert Dickson

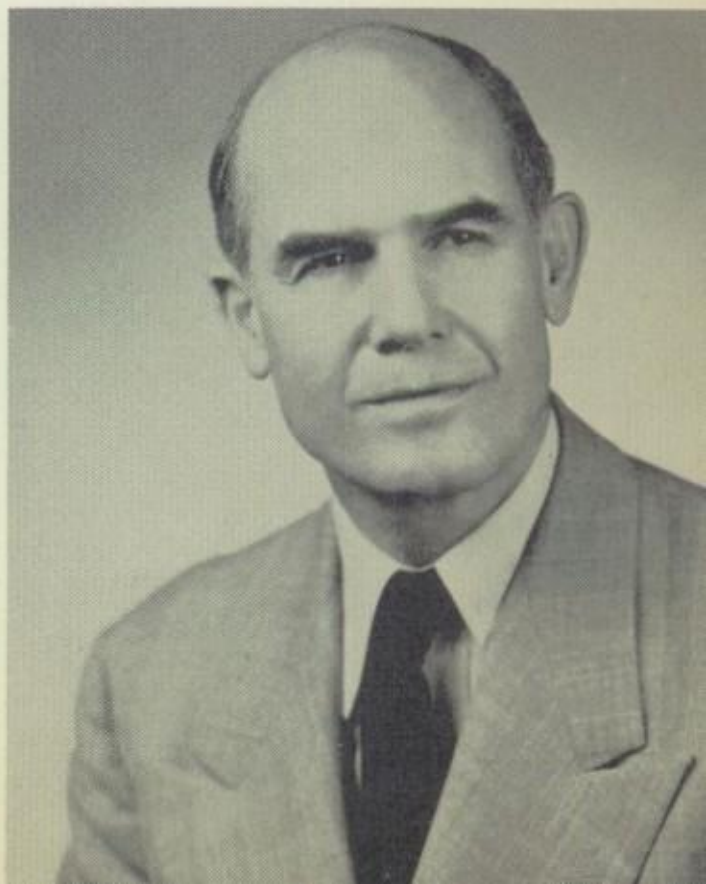

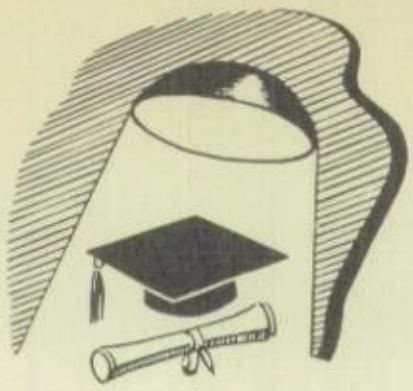

MARJORIE RIGGS
Ball State Teachers College, B.S.
Art, English, Eighth Grade Sponsor.

Marjorie Riggs

FRED O. ST. JOHN
University of Ill., B.S.; Purdue University
Vocational Agriculture, Driving, Seventh Grade Sponsor, Boys' 4-H Leader, FFA Advisor.

We, the class of 1953, wish to express our appreciation and thanks to our teachers who deserve much of the credit for our success. We leave school, they remain; with us will go the memory of their help, guidance, and inspiration.

WINIFRED OWENS
Indiana University, A.B.
English, Latin, Student Council, Junior Play Director.

Winifred Owens

VERYLE AUDREY MOUNTS
Indiana University, B.S.
English

Veryle Audrey Mounts

MRS. EVERLY
Fifth Grade

MRS. LEE
Fourth Grade

MRS. LUCAS
Third Grade

Elementary Faculty

MR. BEVELHIMER
Sixth Grade

MRS. JOHNSON
First and Second Grades

MRS. SCHUYLER
Second and Third Grades

MRS. FORRER
First Grade

Beginning at the top, left to right: Senior Class Play; Headless Man; Crowning Prom Queen; Senior Class Play; Let's Dance; Senior Class Play; Keatsie, My Honey Lamb; Doris Reddick; Junior Class Play Cast; Nelson McNealy; Mermaid; Half Man, Half Woman; Quartet; Phyllis Hall, Carnival Queen; King and Queen; Two Headed Man; Lula and Judy Scott, Shelby's Orchestra; Presidents of '52 and '53

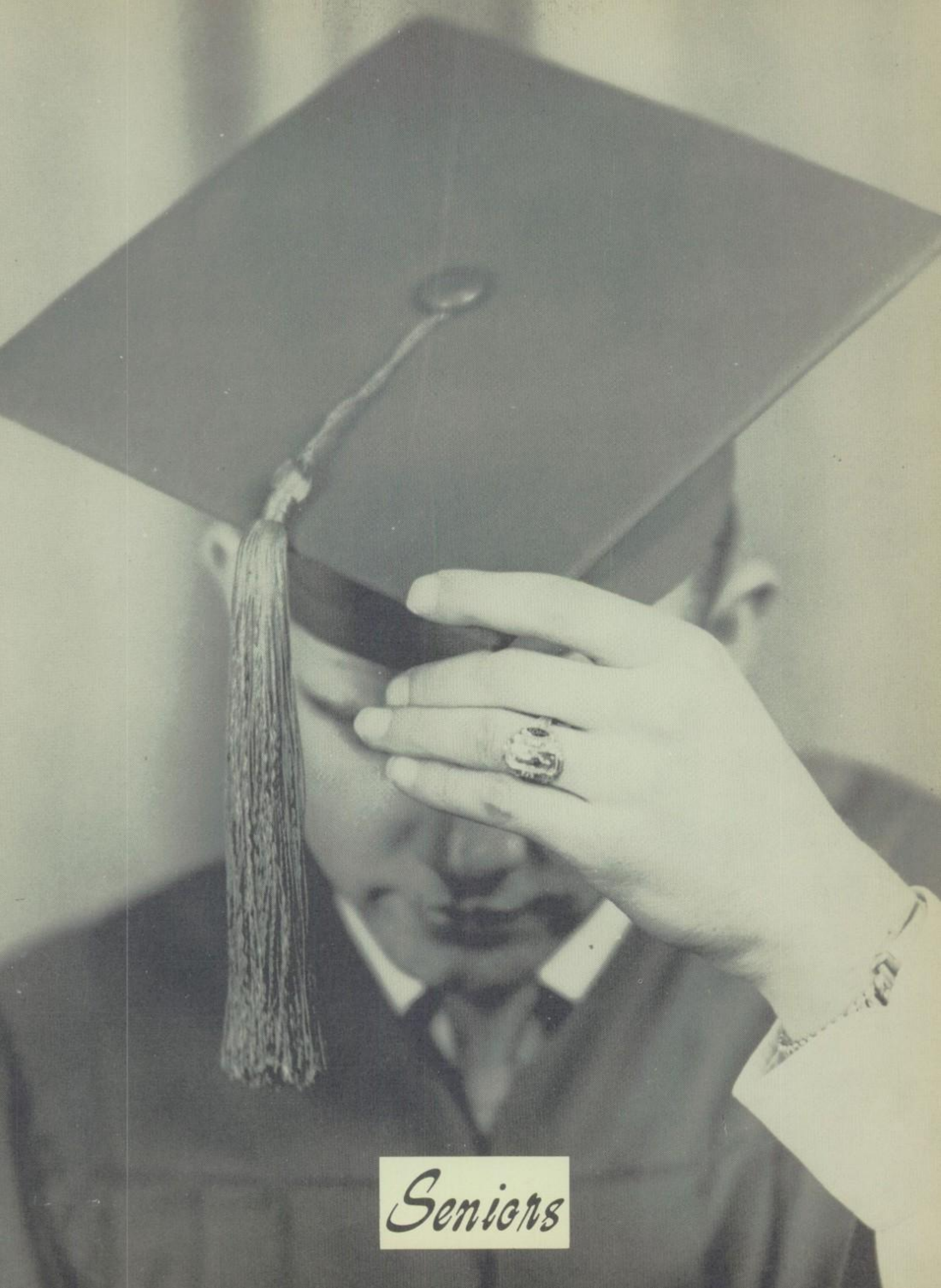

Seniors

Seniors

CLASS MOTTO—*"Effort Wins Success"*

CLASS FLOWER—White Rose

CLASS COLORS—Green and White

GERALD ROUDEBUSH
Sponsor

Officers

CLASS OFFICERS

President	NELSON McNEALY
Vice President	PHILLIP ALDRED
Secretary	DORIS REDDICK
Treasurer	SUE MUSSELMAN

EVELYN MOUSA
Sponsor

Phillip Aldred

Lapel High School 1, 2, 3, 4; Class Vice President 2, 3, 4; FFA 1, 2, 3, 4, Treasurer 2, 3, Secretary 4; Chorus 1, 2, 3, 4; Music Club 3, 4, Vice President 4; All-State Chorus 2, 3, 4; Operetta 1, 2, 4; Usher 3; Class Play 3, "Harold Dillion"; Class Play 4, "Boggins"; Advertising, Annual Staff.

Lots of Luck, Patsy
Phil Aldred

Nancy Anderson

Lapel High School 1, 2, 3, 4; SSS 1, 2, 3, 4; Chorus 1, 2, 3, 4; Operetta 3, 4; Class Play Prompter 4; Snapshots, Annual Staff.

Lots of Luck Pat
Nancy Anderson

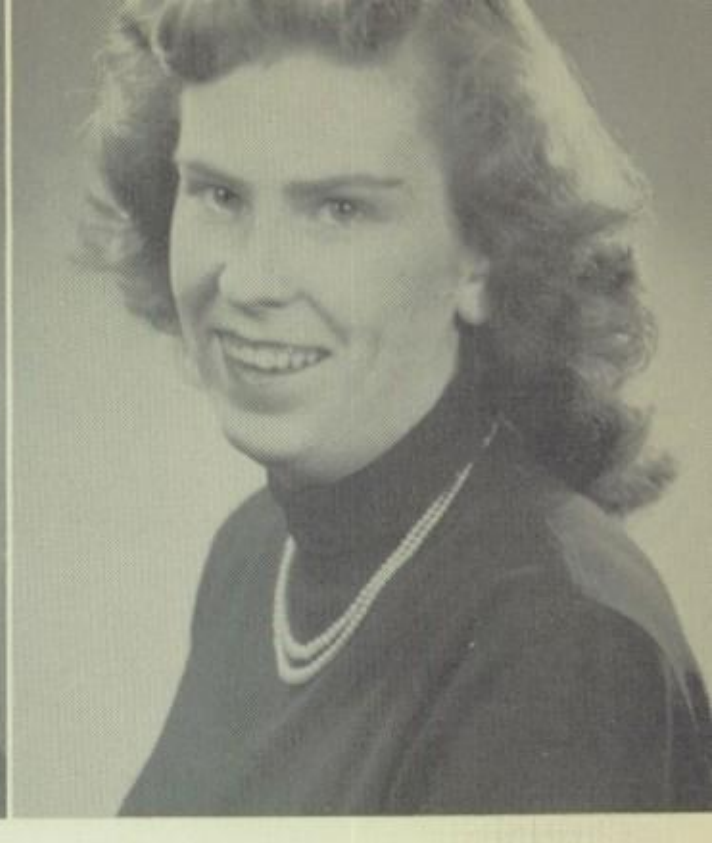

Lavonne Brantlinger

Lapel High School 1, 2, 3, 4; SSS 1, 2, 3, 4; GAA 1; Class Play Advertising 3, 4.

Lavonne Brantlinger

"Good Luck"
Joe Carlin

Joe Carlin

Lapel High School 1, 2, 3, 4; Chorus 2, 4; Class Play Usher 3, 4.

To a swell classmate
Wilbur DeLawter

Wilbur DeLawter

Lapel High School 1, 2, 3, 4; Student Manager 4; Chorus 2, 3, 4; Operetta 4; Class Play 3, " Herbert Brown Sr."; Class Play 4, "Grandpa Perry"; Librarian 4; Advertising, Annual Staff.

J. L. Devoll

Lapel High School 1, 2, 3, 4; 4-H Club 1, 2; FFA 1, 2, 3, 4; Class Play Usher 3, 4.

J. L. DeVoll
"53"

JAMES FISHER

Lapel High School 1, 2, 3, 4; Chorus 1, 2, 3, 4; Band 1, 2, 3, 4; Music Club 1, 2, 3, 4; All-State Chorus 2; Operetta 2; Class Play Advertising 3, 4.

Good Luck
James Fisher

JACK GOFF

Lapel High School 1, 2, 3, 4; Basketball 1, 2, 3, 4; Baseball 1, 2, 3, 4; Track 2, 3, 4; 4-H Club 1, 2, 3; Chorus 1, 2, 3, 4; Operetta 1, 2, 4; Class Play Usher 4; Class Play Properties 3.

Best of Everything
Jack Goff
'53

PHYLLIS HALL

Lapel High School 1, 2, 3, 4; SSS 1, 2, 3, 4; GAA 1, 2, 3, 4, Secretary 2, 4; Chorus 2, 3, 4; Band 3, 4; Operetta Finances 3, 4; Class Play Properties 3; Class Play 4, "Little Girl"; Snapshots, Annual Staff.

Best of Luck
to a swell
gal.
Phyllis Hall

From one Patsy
to another. Best Wishes

PATSY HELTERBRAND

Lapel High School 1, 2, 3, 4; SSS 1, 2, 3, 4; GAA 1; Class Play Advertising 3, 4.

WALTER HOWELL

Lapel High School 1, 2, 3, 4; Chorus 1; Class Play Advertising 3, 4.

"Best of Luck"
Chauncy Huntzinger Jr.

CHAUNCY HUNTZINGER

Lapel High School 1, 2, 3, 4; 4-H Club 1, 2, 3, 4, Treasurer 3, Secretary 4; FFA 1, 2, 3, 4, Treasurer 4; Chorus 1, 2, 3, 4; Music Club 1, 2, 3, 4; All-State Chorus 2, 3, 4; Opèretta 1, 2; Operetta Stage Manager 4; Class Play Stage Manager 3, 4; Advertising, Annual Staff.

PAT JACKSON

Lapel High School 1, 2, 3, 4; SSS 1, 2, 3, 4; GAA 1, 2, 3, 4; Chorus 1, 2, 3, 4; Operetta Usher 1 2, 3, 4; Class Play Finances 3, 4; Class Secretary 2; Librarian 3, 4; Art, Annual Staff.

Best Wishes
Pat Jackson

NORMA KRAMER

Lapel High School 1, 2, 3, 4; SSS 1, 2, 3, 4; GAA 1, 2, 3, 4; 4-H 1, 2, 3, 4; Chorus 1, 2, 3, 4; Band 1, 2, 3, 4; Operetta 2 3, 4; Class Play 3, Prompter; Class Play 4, "Tootsie Bean"; Pictures, Annual Staff.

Best of Luck to a swell little gal.
Norma K.

BARBARA LAYTON

Lapel High School 1, 2, 3, 4; SSS 1, 2, 3, 4, Treasurer 4; GAA 1, 2, 3, 4, Vice President 3, President 4; Chorus 1, 2, 3, 4; Operetta 2, 3, 4; Class Play 3, "Daisy May"; Class Play 4, "Little Girl"; Sports, Annual Staff.

Best of Luck, Always, Patsy
Barbara Jean
"53"

Best of Luck, Pat,
Carolyn Lewis
53

CAROLYN LEWIS

Lapel High School 1, 2, 3, 4; SSS 1, 2, 3, 4; GAA 1, 2, 3, 4; Chorus 1, 2, 3, 4; Band 1, 2, 3, 4; Operetta 1, 2, 3, Usher 3; Class Play 4, "Little Girl"; Librarian 4· Yell Leader 4.

Nelson McNealy

NELSON MCNEALY

Lapel High School 1, 2, 3, 4; Class President 2, 3, 4; Basketball 1, 2, 4; Baseball 3; Track 2; Chorus 2, 3, 4; Music Club 2, 3, 4; All-State Chorus 2, 3, 4; Operetta 3, 4; Class Play 3, "Herb Brown, Jr."; Class Play 4, "Professor Keats"; Student Council 1, 2; Sports, Annual Staff.

Luck Always
Bettie Wade

BETTIE PAT MEARS

Lapel High School 3, 4; Anderson High 2; Walnut Grove 1; SSS 3, 4; GAA 3; Chorus 3, 4; Operetta 4, Usher 3; Class Play 4, Usher; Librarian 3, 4.

Maxine Milburn

Lapel High School 1, 2, 3, 4; Student Council 4, Vice President 4; SSS 1, 2, 3, 4, Treasurer 2, President 4; GAA 1; 4-H Club 1, 2, 3, 4; Operetta Usher 2, 4, Finances 3; Class Play 3, "Zerusia"; Class Play Properties 4; Librarian 3; Class Vice President 1; Girls' State; DAR Award; Features and Activities, Annual Staff.

Luck Always,
Maxine Milburn

Myrna Millikan

Lapel High School 1, 2, 3, 4; SSS 1, 2, 3, 4, Vice President 3; GAA 1, 2, 3, 4; Chorus 1, 2, 3, 4; Music Club 2, 3, 4, Treasurer 4; All-State Chorus 2, 4; Operetta 1, 2, 3, 4; Class Play 3, "Eleanor Barnes"; Class Play 4, "Valerie Whitman"; Librarian 2; Student Council 1, 2, 3, Secretary 2, 3; Editor-in-Chief of Annual.

Best of Luck,
Myrna Millikan

Sue Musselman

Lapel High School 1, 2, 3, 4; Class Treasurer 2, 3, 4; SSS 1, 2, 3, 4; GAA 1, 2, 3, 4; Chorus 1, 2, 3, 4; Operetta 1, 3, 4, Usher 2; Class Play 3, "Janet Smith"; Class Play 4, "Priscilla Morley"; Librarian 2; Features and Activities, Annual Staff.

Best Wishes,
Sue Musselman

Lots of Luck
"Doris Reddick"

Doris Reddick

Lapel High School 1, 2, 3, 4; Class Secretary 3, 4; SSS 1, 2, 3, 4, Songleader 4; GAA 1, 2, 3, 4; 4-H Club 1; Chorus 1, 2, 3, 4; Majorette 1, 2, 3, 4; Music Club 1, 2, 3, 4, Secretary 4; All-State Chorus 3, 4; Operetta 1, 3, 4; Class Play 3, "Mildred Clyde"; Class Play 4, "Vicky Randolph"; Business, Annual Staff.

Marlene Renner

Marlene Renner

Lapel High School 1, 2, 3, 4; SSS 1, 2, 3, 4; GAA 1, 2, 3, 4; 4-H Club 1, 2, 3; Chorus 2, 3, 4; Operetta Usher 4; Class Play Usher 3, 4; Features and Activities, Annual Staff.

Best of Luck
Douglas Rich

Douglas Rich

Lapel High School 1, 2, 3, 4; Basketball 1, Student Manager 4; Baseball 2, 3, 4; Chorus 2, 3, 4; Operetta Usher 4; Class Play Usher 3; Class Play Finance 4; Sports, Annual Staff.

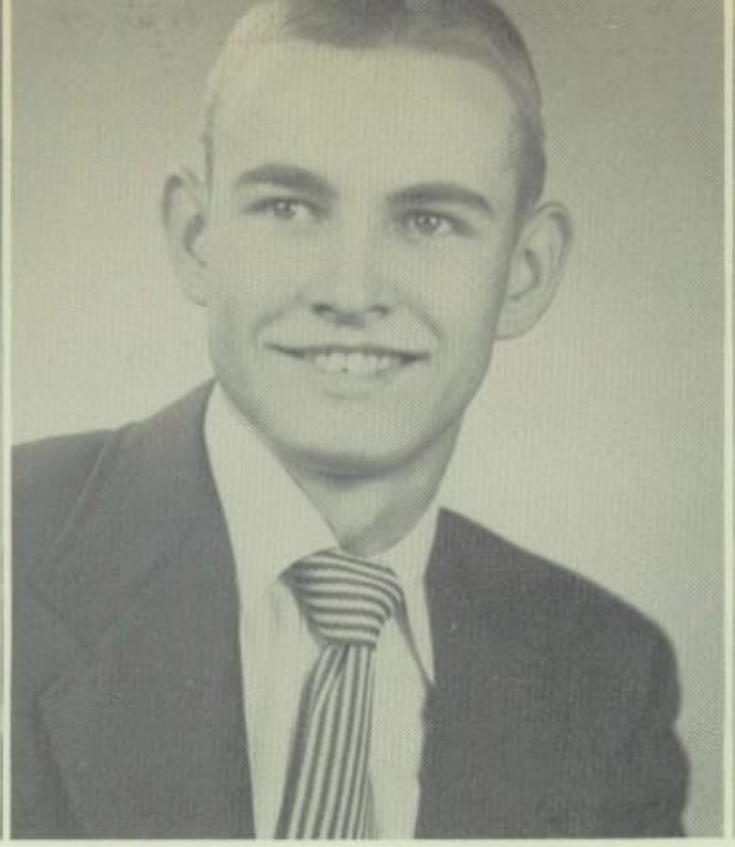

Marcia Roudebush

Lapel High School 1, 2, 3, 4; SSS 1, 2, 3, 4; 4-H Club 1, 2, 3, 4, Reporter 3, Vice President 4; Chorus 1, 2, 3, 4; Music Club 1, 2, 3, 4; All-State Chorus 4; Operetta 1, 2, 3, 4; Class Play 3, "Miss Thelma"; Class Play 4, "Grandma Perry"; Pictures, Business, Annual Staff.

Luck Always to a sweet girl.
Marcia Roudebush

Bill Scott

Lapel High School 1, 2, 3, 4; Basketball 1, 2; Baseball 1, 2; Chorus 1, 2, 3, 4; Operetta Usher 3, 4; Class Play Usher 3; Class Play Finance 4.

Good Luck always.
Bill Scott
"53"

Judy Scott

Lapel High School 1, 2, 3, 4; SSS 1, 2, 3, 4; GAA 1, 2, 3, 4; Chorus 1, 2, 3, 4; All-State Chorus 4; Operetta 2, 4, Usher 4; Class Play Finance 3; Class Play Usher 4; Pictures, Annual Staff.

Good Luck
Judy Scott

Good Luck
Harriett

Lula Scott

Lapel High School 1, 2, 3, 4; SSS 1, 2, 3, 4; GAA 1, 2, 3, 4; Operetta 2, 4, Usher 3; Class Play Usher 3; Class Play Finance 4; Class Secretary 1; Snapshots, Annual Staff.

Luck always,
Lula Scott

Harriett Sheller

Lapel High School 1, 2, 3, 4; SSS 1, 2, 3, 4; GAA 1, 2, 3, 4; 4-H Club 3, 4; Chorus 1, 2, 3; Operetta Usher 2, 4; Class Play Properties 3; Art, Annual Staff.

Jim Sisson

Lapel High School 1, 2, 3, 4; Operetta 1, 2, 3, 4; Music Club 1, 2, 3, 4; Junior Class Play 3, "Pete Wright"; Senior Class Play 4, "John Appleby"; Baseball 1, 2, 3, 4; Basketball 1, 2, 3; Track 1, 2; 4-H Club 1, 2; Chorus 1, 2, 3, 4.

PATSY SMITH

Lapel High School 1, 2, 3, 4; SSS 1, 2, 3, 4; Chorus 2, 3, 4; Class Play Usher 3, 4.

Pat Smith

RUSSELL SPIKER

Lapel High School 1, 2, 3, 4; FFA 1, 2, 3, 4; Class Play Advertising 3, 4.

Lots of Luck
Russell Spiker

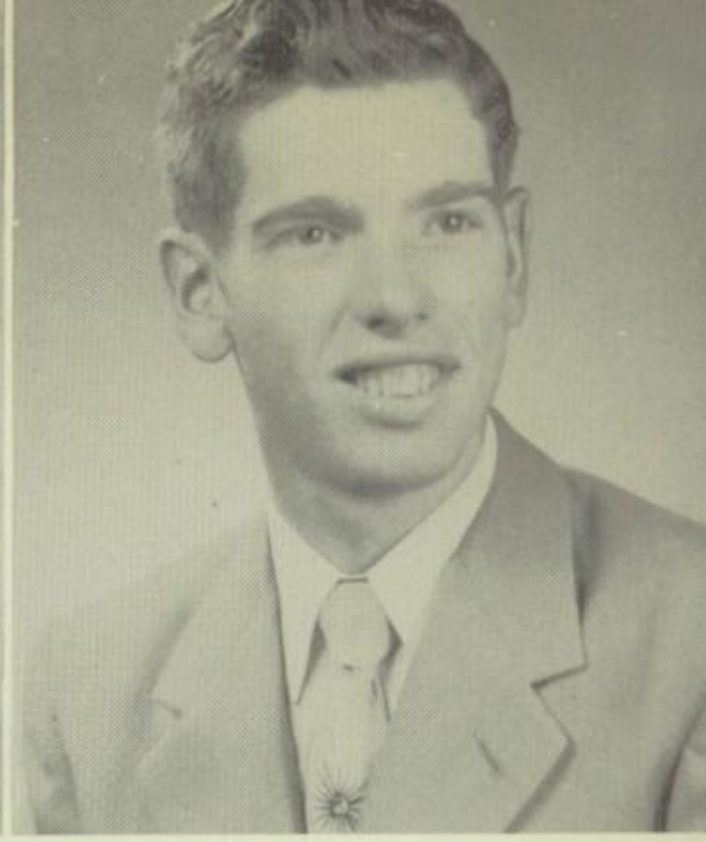

KAYE DON STEVENSON

Lapel High School 1, 2, 3, 4; Student Council 3, 4, President 4; Basketball 1, 2, 3, 4; Baseball 1, 2, 3, 4; Track 2, 3, 4; FFA 1, 2, 3, 4, Vice President 3, President 4; Chorus 2, 3, 4; Operetta 4; Class Play 3, "Gabriel"; Class Play Stage Manager 4; Annual Staff, Sports.

Good Luck Patsy
Kaye Don

Lots of Luck
to a swell
classmate
Charles
Stephens

"Jack"
Joe Sylvester

CHARLES STEPHENS

Lapel High School 4; Markleville High School 3; Anderson High School 2; Mt. Vernon, Illinois High School 1; FFA 4; Class Play, Advertising 4.

JOE SYLVESTER

Lapel High School 1, 2, 3, 4; 4-H Club 1, 2, 3, 4, Secretary 3, President 4; FFA 1, 2, 3, 4, Vice President 4; All-State Chorus 2, 3, 4; Operetta 1, 2, 3, 4; Class Play 3, "Frank Stephens"; Class Play 4, "Butcher Boy"; Class President 1; Advertising, Annual Staff;, Chorus 1, 2, 3, 4; Music Club 1, 2, 3, 4, President 4.

JIM WELLONS

Lapel High School 4; Walnut Grove High School 2, 3; Anderson High School 1; Student Manager 4; FFA 4; Class Play, Advertising 4.

Lots of Luck
Jim

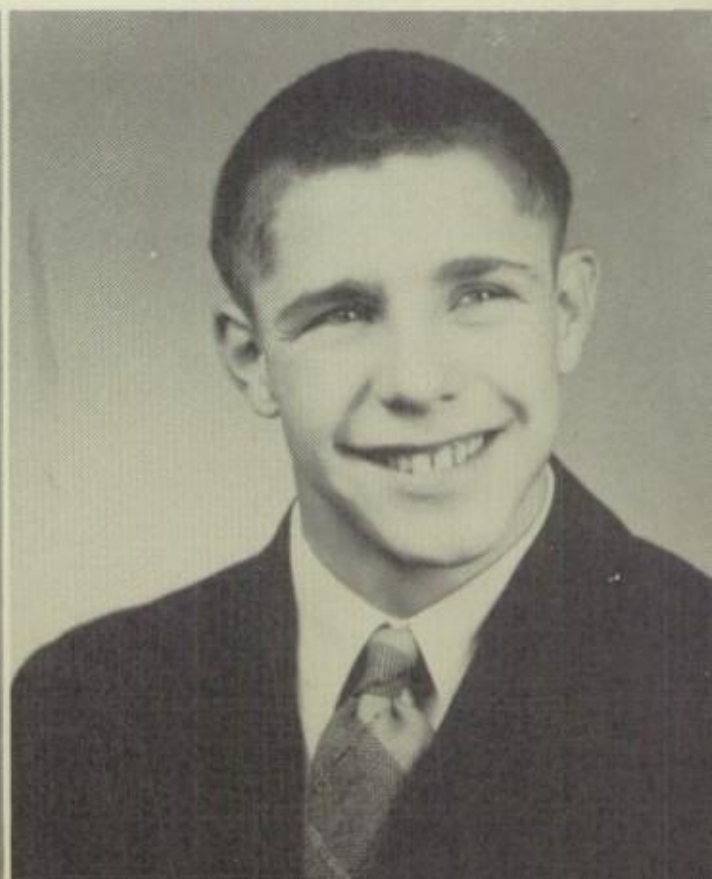

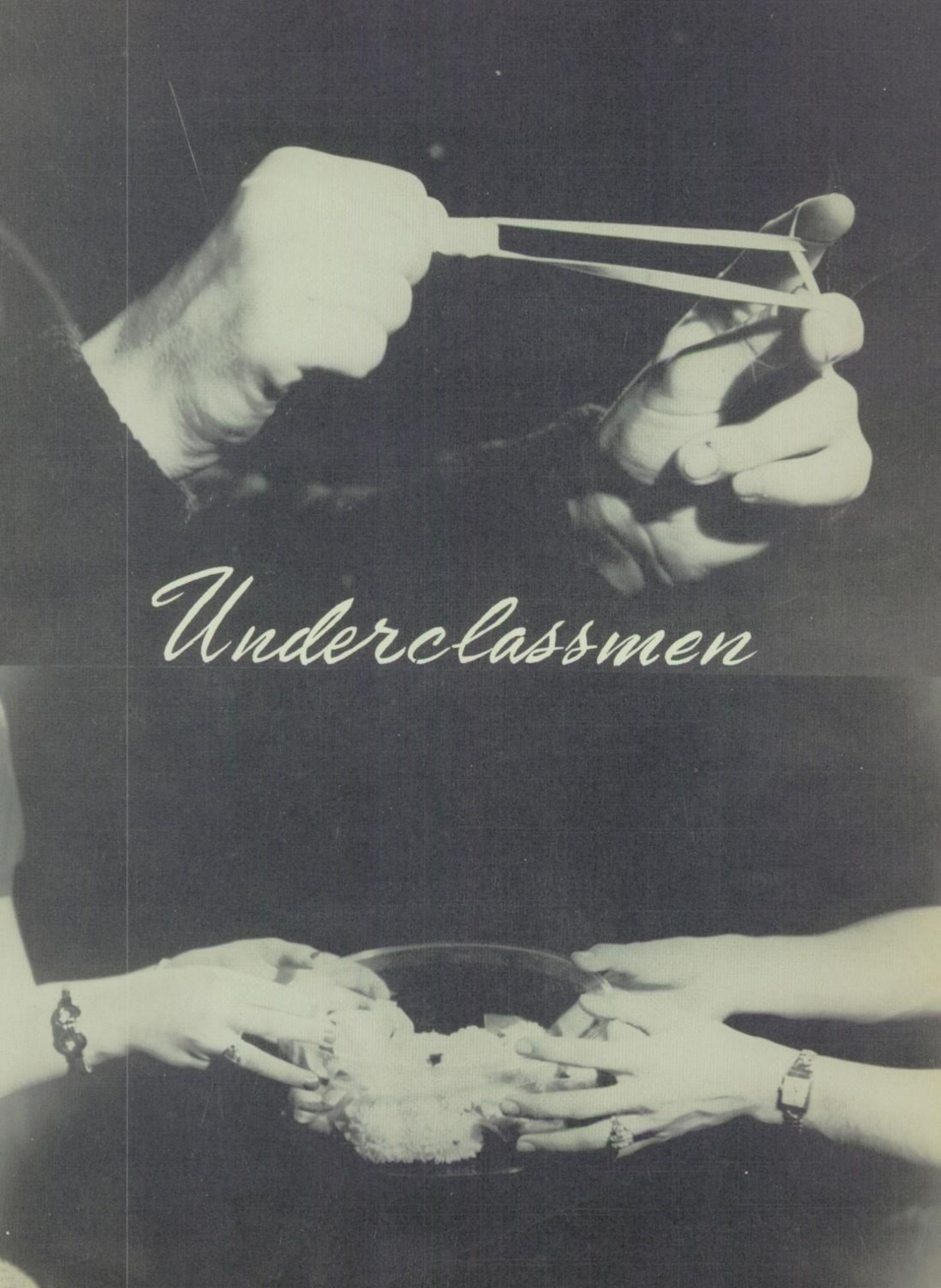

Underclassmen

Juniors

PAULINE THOMAS
Sponsor

JANE WILKINSON
Sponsor

CLASS OFFICERS

Helen Aldred
Max Barker
Lowell Beach
Earl Benzenbauer
Gene Boone
Judy Breece

Alta Collins
Ronnie Layton
Ted Davis
Robert Dunham
Shirley Figg
Larry Fisher
Merritt Forrer

Noel Gibson
Wayne Givens
Barbara Herron
Eugene Hiday
Joyce Hoover
Peggy Howell
Karl Huffman

Ronnie Husted
Marilyn Irwin
Jeannine Littiken
Larry McDonald
Janet Miller
Larry Morris
Joe Murphy

Sandra Neese
Catherine Peterson
Clifford Reed
Shirley Reed
Harold Rich
Victor Russell
Barbara Schuyler

Marie Shinabarger
Bill Steiner
Pava Stephens
Allen Turner
Shirley Turner
Gene Welch
Jean Whetsel

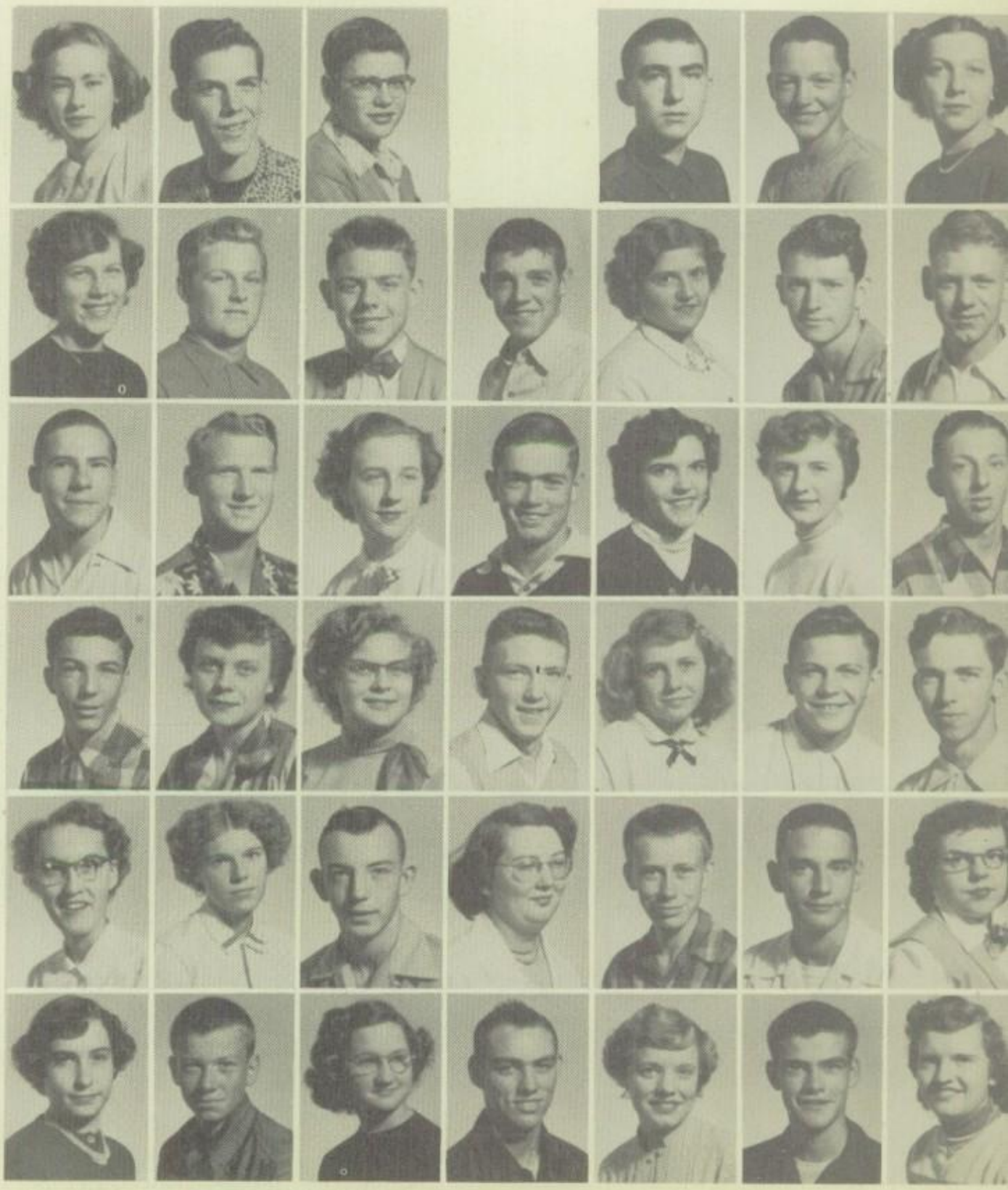

ABSENT: Charles Coble, James Griffin, Larry Kramer, Richard Scherer, Larry Trimble, and Fred Windlan.

Sophomores

ROLAND SHEETS
Sponsor

CLASS OFFICERS

MARY WILLIAMS
Sponsor

Dale Andersun
Marilyn Beach
John Beaver
Hubert Bodenhorn

Marvin Brough
Gordon Bulen
Charles Campbell
Don Conrad
Katherine Edrington
Russell Edrington
Linda Eiler

Robert Fields
Shirley Forrer
Rita Gentry
Billy Hackleman
Frances Hall
Jim Hersberger
Carl Horton

Sondra Kellams
Darrell Jamison
Phyllis Lewis
Sue McCune
Jean McFadden
Martha Michael
Maxine Miller

Charles Milner
Carrol Modlin
Jack Pettigrew
Jim Powers
Roger Renbarger
Irene Roudebush
James Russell

Larry Scott
Tom Sherrill
Barbara Smith
Joe Stanford
Bob Steiner
Glenda Turner
Kay Wehner

Jerry Welch
Barbara White
Phyllis Wilson
Shirley Wise
Janice Hancock
Larry Jackson

ABSENT: Ephraim Oyler and Neil Wolfe.

Freshmen

LORIS CREED
Sponsor

CLASS OFFICERS

HUBERT DIXON
Sponsor

Barbara Barbee
Johnny Barker

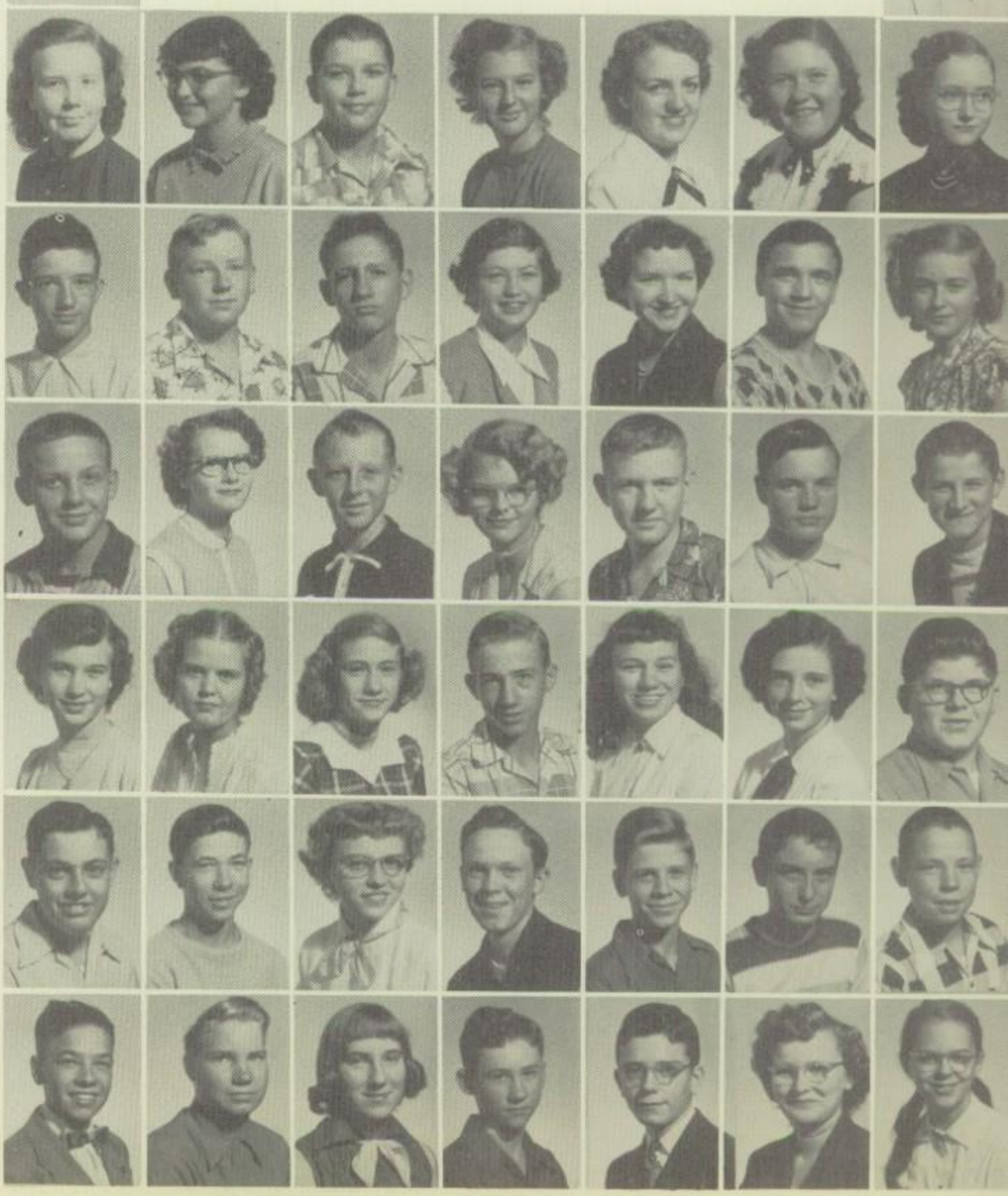

Patty Breeden
Nancy Buffone
Gene Burris
Linda Busby
Ruby Coomer
Elsie Cottingham
Toni Davis

Donald Davis
Robert Everitt
Gary Faulkner
Linda Fisher
Tonia Fisher
Robert Hancock
Janet Haskell

Wilbur Haygood
Mona Horton
Phillip Insko
Karen Kinnaman
Larry Lennen
Harry McDavid
Lawrence McDole

Leah Sue Males
Phyllis Manis
Georgia Miller
Robert Miller
Carol Mills
Lauralee Mills
Benjamin Neff

Neal Partain
Harold Riffey
Judy Schuyler
Keith Sisson
Paul Snyder
J. B. Spencer
Paul Stephenson

Keith Wehner
Jerry Wood
Sara Wright
Eddie Wyant
Clyde Wyman
Martha Whetsel
Marcia Schlehr

ABSENT: Carolyn Brough, Wilbur Brown, Linda Earlywine, Porter McCann, and Jack Wellons.

Eighth Grade

CLASS OFFICERS

MARJORIE RIGGS
Sponsor

Bobby Barker
Mikey Coble
Jack Davidson
Carole Davis
Junior Elsten
Carolyn Forrer
Wanda Forrer

Robert Grove
Gerald Hankins
David Horn
Ernest Howell
Wendell Huntzinger
Judy Husted
Patty Leap

Nancy Long
Carl Miller
Janice Miller
Ronald Nunley
Sheila Partain
Neal Pettigrew
Barbara Ricker

Marjorie Roudebush
Patsy Roudebush
Karen Russell
Paul Schlehr
Glenda Simpson
Jody Smith
Dean Smith

John Stanford
Joe Stout
Jayne Swinford
Gloria Turner
Linda Turner
Sandra Turner
Max Williams

ABSENT: Sally Brown, Carol Hooper, David Lloyd, and Phillip Lloyd.

Seventh Grade

FRED ST. JOHN
Sponsor

CLASS OFFICERS

Carolyn Bailey
John Barbee
Claudia Bell
Jimmy Boyle
Dennis Brough
Toni Buffone

Billy Cobb
Larry Cunningham
Robert DeNoon
J. Bill Eitelman
Freida Finch
Joe Fisher
Beverly Galliher
Larry Galliher
Sherman George
Arthur Hancock
Donna Haskell
Jackie Haygood
Roberta Haygood
Dennis Hooper
Dickie Howell
Bob Huffman
Nora Kellams
Fred Lloyd
Lenden McCann
Raymond McFadden
Melvin Meredith
Judy Michael
Larry Mills
Ralph Milner
Leland Modlin
Ted Montgomery
Ronnie Mowery
David Neese
Gilbert Pettigrew
Patty Pigg
Halford Presser
Carolyn Robertson
Douglas Shetterly
Suzanne Shetterly
Bob Simmerman
Larry Sisson
Ronald Smith
Jerry Spiker
Gordon Stalker
Gene Stanford
Rebecca Turner
Rebecca Upton
Orabelle Wells
Stanley White
Patty Wolfgang
Donald Witt
Sandra Wiseman
Nancy Wise

Elementary

Sixth Grade

FIRST ROW: Elaine Baker, Frank Barbee, Nancy Castor, Jerry Chidester, Teacher, Adair Bevelheimer; Karen Conrad, Lawrence Crowder, Stephen Eiler, Harriett Fisher.
SECOND ROW: Betty Flowers, Hildred Flowers, Brenda Forrer, Joyce Goul, Nancy Hackleman, Dianna Hall, Nila Helterbrand, Margaret Hollaway, Rosie Hull, Beverly Insko, Duane Jamison, Gail Johnson, Jimmy Johnson, Janet Lennen, Treva McDole.
THIRD ROW: Wayne Michael, Avis Miller, Winfred Miller, John Mills, Arnold Needler, Sheila O'Connor, Jimmy Roller, Patricia Rushton, Stephen Smith, Linda Spiker, Norma Turner, Sharon Weaver, Barbara White, Judith Williams, Barbara Wyant.

Fifth Grade

FIRST ROW: Donald Bailey, Sandra Beanblossom, Karl Bell, Nancy Burris, Fred Carson, Alfa Castor, Harvey Coble, Rosellen Cunningham, Judy Elsten, Bobby Flowers.
SECOND ROW: Myra Hancock, Darrell Idlewine, Stephen Kilburn, Larry Lawson, Johnny Lennen, Rachel Meredith, Marilyn Miller, Judy Morin, Bobby Myers, Sue McDonald, Gail McNeil, Edna Neff, Billy Oleksy, Ernest Presser, Marvin Reed.
THIRD ROW: Beverly Ricker, Lolita Snodgrasse, Jerry Snyder, Douglas Stalker, Bob Stanford, Bob Teeters, Janet Vernon, Teacher, Theodosia Everly; Sharon Whelchel, Linda Williams, Carolyn Willits, Betty Wiseman, Margo Wolfgang, Wilma Wyant, Jayne Stage.
ABSENT: Jimmy Clark.

Fourth Grade

FIRST ROW: Judy Barbee, Teacher, Mildred Lee; Trudy Bodenhorn.
SECOND ROW: Diana Boram, Mike Brown, Robert Bunnell, Terrill Burris, Freddie Busby, Don Campbell, Lynne Ann Chaney, Donna Chitsler, Susan Dickson, Joyce Eiler, Sharon Elsten, Joan Forrer, Keith Fulk, Jerry Galliher, Beverly George.
THIRD ROW: Rickie Goul, Dick Hancock, Joan Horn, Paull Hubbard, Carl Huffman, John Huffman, Lorene Jamison, Barry Jarrett, Bonnie Johnson, David Lloyd, Martha Long, Mary Long, Truman Miller, Jane Mills, Glenn Mosley.
FOURTH ROW: Myrna Needler, Margaret Presser, Jay Lee Renbarger, Ivan Reason, Lawerence Roudebush, Stephen Sandifur, Sandra Sheller, Robert Sisson, Richard Smith, Fred Stanford, Jerry Stout, Samuel Swadley, Karen Witt, Barbara Wright, Ronnie Wyant.
ABSENT: Richard Smith, Esther Johnson, Ronald Wilson, Dale Johnson, Joe Nickerson.

Third Grade

FIRST ROW: Peggy Brown, James Castor, Harold Cobb, Tommy Coble, June Dellinger, Teacher, Kathryn Lucas; Robert Fisher, Wanda Flowers, Rita Forrer, Anita Goff, David Hooper, Dorothea Judah.
SECOND ROW: Stanley Kilburn, Sue Lawson, J. D. Lewis, John Long, Jimmy Love, Dennis McDole, Herbert McClintick, Shirley McKee, Bill Martz, Ralph Meredith, Delbert Miller, Donald Mills, Stephen Milner, Sara Mowery, Johnny Norris.
THIRD ROW: Darlene Nunley, Carol Parker, Wilma Pigg, Jeannie Rich, Gary Roudebush, Paula Sheller, Stephen Shetterly, Terry Smith, Laureen Snodgrasse, Terry Snyder, Alan Spegal, Judy Stanford, Robert Steedman, Virginia White, Barbara Williams.

Second and Third Grades

FIRST ROW: Judy Anderson, Sandra Austin, Donald Baker, Sue Boles, Jack Breece, Mary Eright, Teacher, Gladys Schuyler; Debbie Brough, Bonnie Butcher, Cheryl Coverdale, Charles Eiler, Marjorie Eiler.
SECOND ROW: Glenn Erwin, Gregory Fisher, Carolyn Frick, William Grove, Michael Hackleman, Terry Hancock, Virginia Harvey, Minnie Pearl Hull, William Insko, Larry Johnson, Danny Linkenhoker, Earl Lockridge, Steven McClintick, Gary McDole, Billy Michael.
THIRD ROW: Carol Morrison, Charles Mosley, Carolyn Nolan, Richard Payne, Fred Presser, Suzanne Renner, Diane Roudebush, David Rushton, Stanley Sandefur, Olive Elaine Smith, Karen Snyder, Ann Steiner, Marjorie Willits, Alma Lucille Wolfgang, Wilma Wright.
ABSENT: Valerie Johnson.

First and Second Grades

FIRST ROW: Larry Austin, Sandra Baker, Royce Busby, Sherry Blades, Cheryl Campbell, Billy Crooks, Jimmie Davidson, Sarah Ann Davidson.
SECOND ROW: Kenny Dickerson, Danny Edrington, Steven Ferguson, Hazel Flowers, Karon Sue Fox, Martha George, John William Hersberger, Jeanine Lane, Larry Lockridge, Ruth Emma Long, Janiece McClintick, Jerry Mills, Janice Needler, Jackie O'Connor, Lynn Shetterly.
THIRD ROW: Brenda Slaughter, Gary Spegal, Donald Steedman, Glenda Stalker, Danny Stout, Bill Teeters, Janet Kay Teeters, Teacher, Erma Johnson; Steven Teeters, Donna Kay Turner, John Upton, David Wells, Pamela Whetsel, Georgia Witt, Jimmie Joe Wood.
ABSENT: Cliffton Norris, Robert Nickerson, Gene Lowder, Scotty Clark.

First Grade

FIRST ROW: Shirley Anderson, Scotty Blake, Virginia Campbell, Billy Castor, Joyce Causey, Teacher, Norma Forrer; Malcom Cobb, Timothy Davis, Bobby Rex Forrer, Sally Frick, Duane Funk.

SECOND ROW: Helen Harris, Eugene Harvey, Ann Hubbard, Linda Hudson, Mary Susan Hudson, Kenny Huffman, Blaine Jarrett, Esta Marie Lewis, Nancy Lewis, Tonya Love, Neal Wayne Maggart, Bonnie Martin, Vern Maxson, Arlene Modlin, Peggy Modlin.

THIRD ROW: Sally McDonald, Sharon McKee, Mary Beth Neese, Michael Payne, Dennis Renner, David Woodward, Connie Woodward, Annette White, Cathy Stalker, Gary Shuck, Diane Shaul, Steven Rockhold, Stanley Rockhold, Joanne Ricker, Steven Renner.

ABSENT: Darrell Parker, Linda Scott, Shirley Scherer.

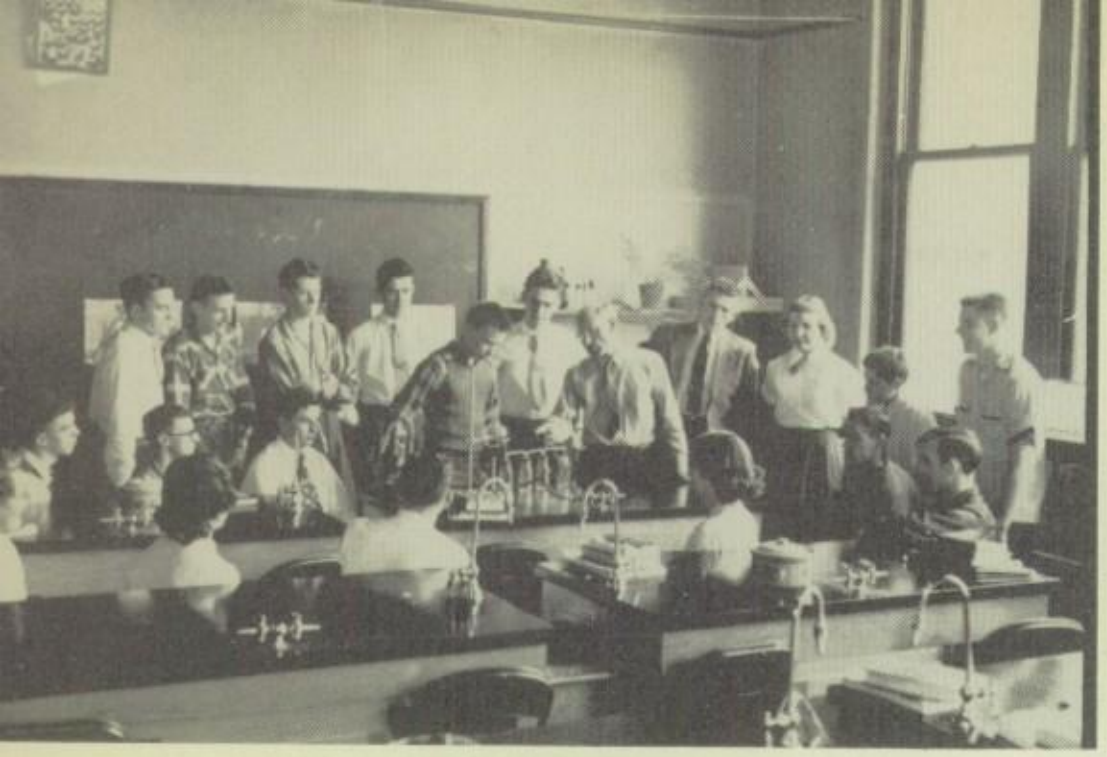

CHEMISTRY

HOME ECONOMICS

DRIVING

BIOLOGY

ART

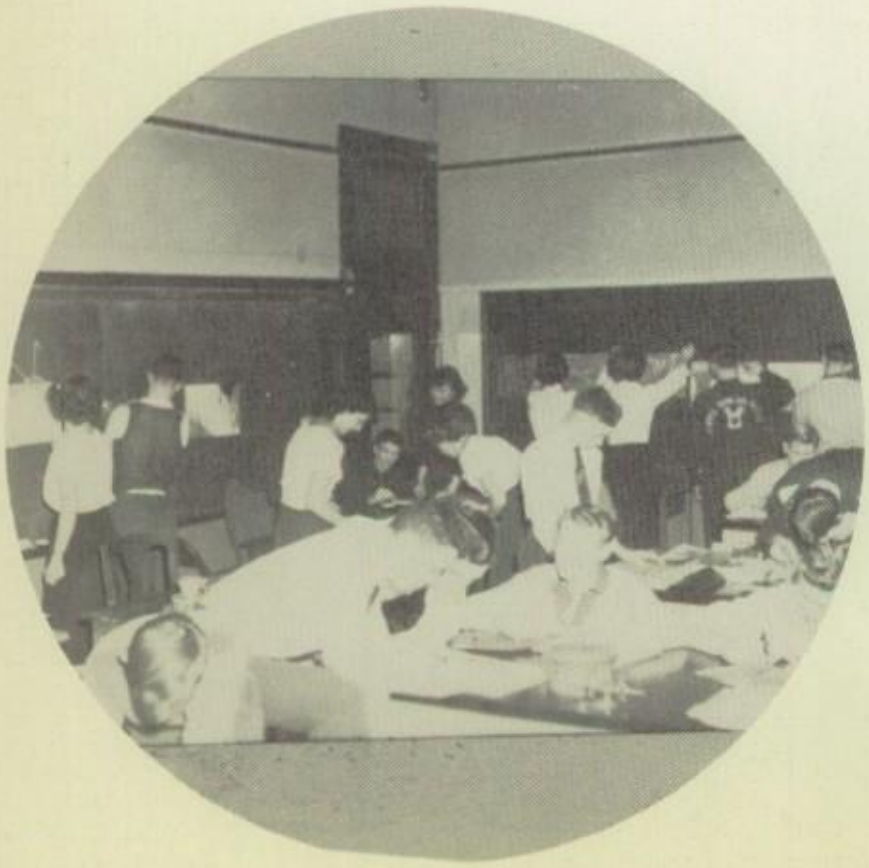

SECRETARIAL TRAINING

Activities

The Senior Class Presented

"Professor, How Could You"

OCTOBER 21, 1952

Mrs. Thomas
Director

CAST

Keats Perry	Nelson McNealy
Vicky Randolph	Doris Reddick
Grandma Perry	Marcia Roudebush
Grandpa Perry	Wilbur DeLawter
John Appleby	Jim Sisson
Priscilla Morley	Sue Musselman
Tootsie Bean	Norma Kramer
Butcher Boy Bean	Joe Sylvester
Valerie Whitman	Myrna Millikan
Boggins	Phillip Aldred
Three Young Children	Phyllis Hall
	Barbara Layton
	Carolyn Lewis

The Junior Class Presented

"Gabriel Blow Your Horn"

APRIL 18, 1952

Mrs. Owens
Director

CAST

Gabriel	Kaye Don Stevenson
Zerusia	Maxine Milburn
Daisy Mae	Barbara Layton
Miss Thelma Smith	Marcia Roudebush
Janet Smith	Sue Musselman
Eleanor Barnes	Myrna Millikan
Mildred Clyde	Doris Reddick
Pete Wright	Jim Sisson
Frank Stephens	Joe Sylvester
Harold Dillon	Phillip Aldred
Herbert Brown, Jr.	Nelson McNealy
Herbert Brown	Wilbur DeLawter

C. Secretary

Rec. Secretary

Sponsor

President

Sponsor

Songleader

Vice President

Treasurer

Pianist

arbara.
If you always maintain a disposition as beautiful as your smile, you can't help but be successful in life.
"Milkie"

OFFICERS

President	Maxine Milburn
Vice President	Sandra Neese
Corresponding Secretary	Barbara Herron
Recording Secretary	Barbara Schuyler
Treasurer	Barbara Layton
Songleader	Doris Reddick
Pianist	Katherine Edrington
Sponsors	Miss Wilkinson
	Mrs. Thomas

COLORS—Yellow and White

FLOWER—Chrysanthemum

MOTTO—Others

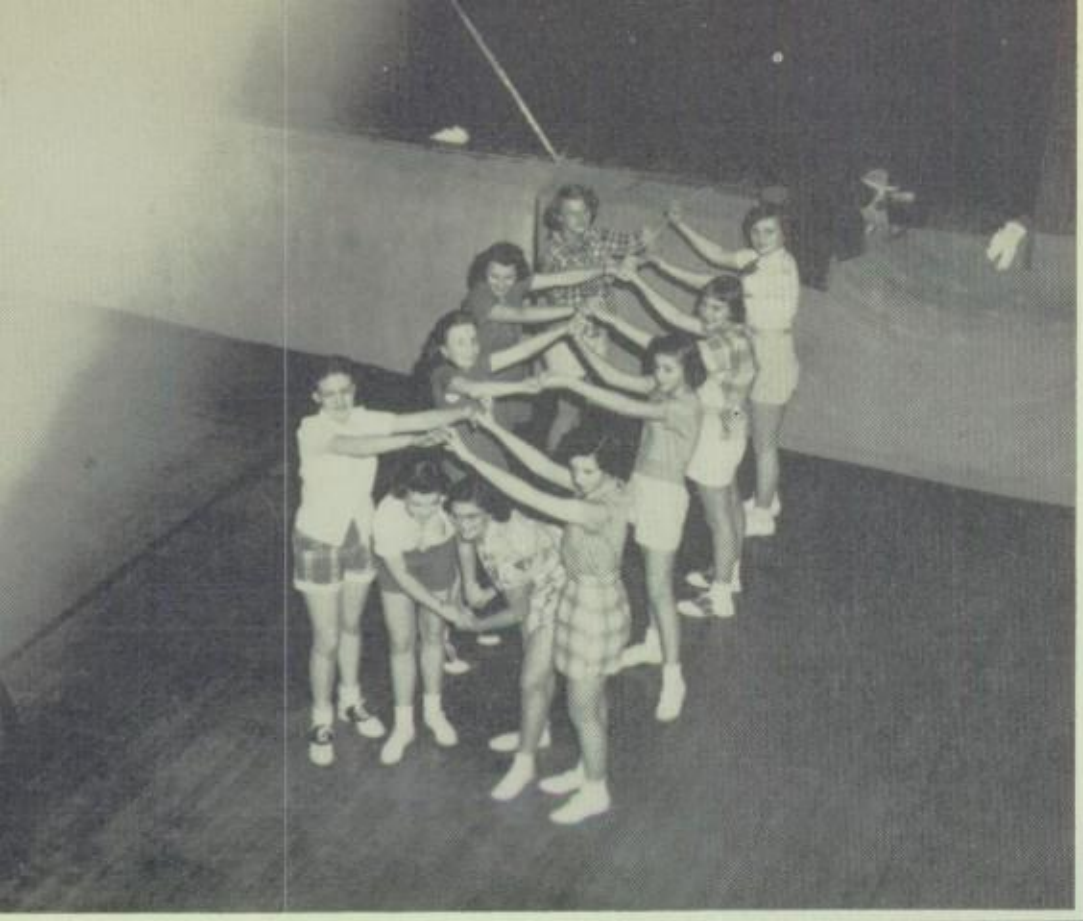

FRESHMAN
FOLK DANCING

JUNIORS'
SOFTBALL

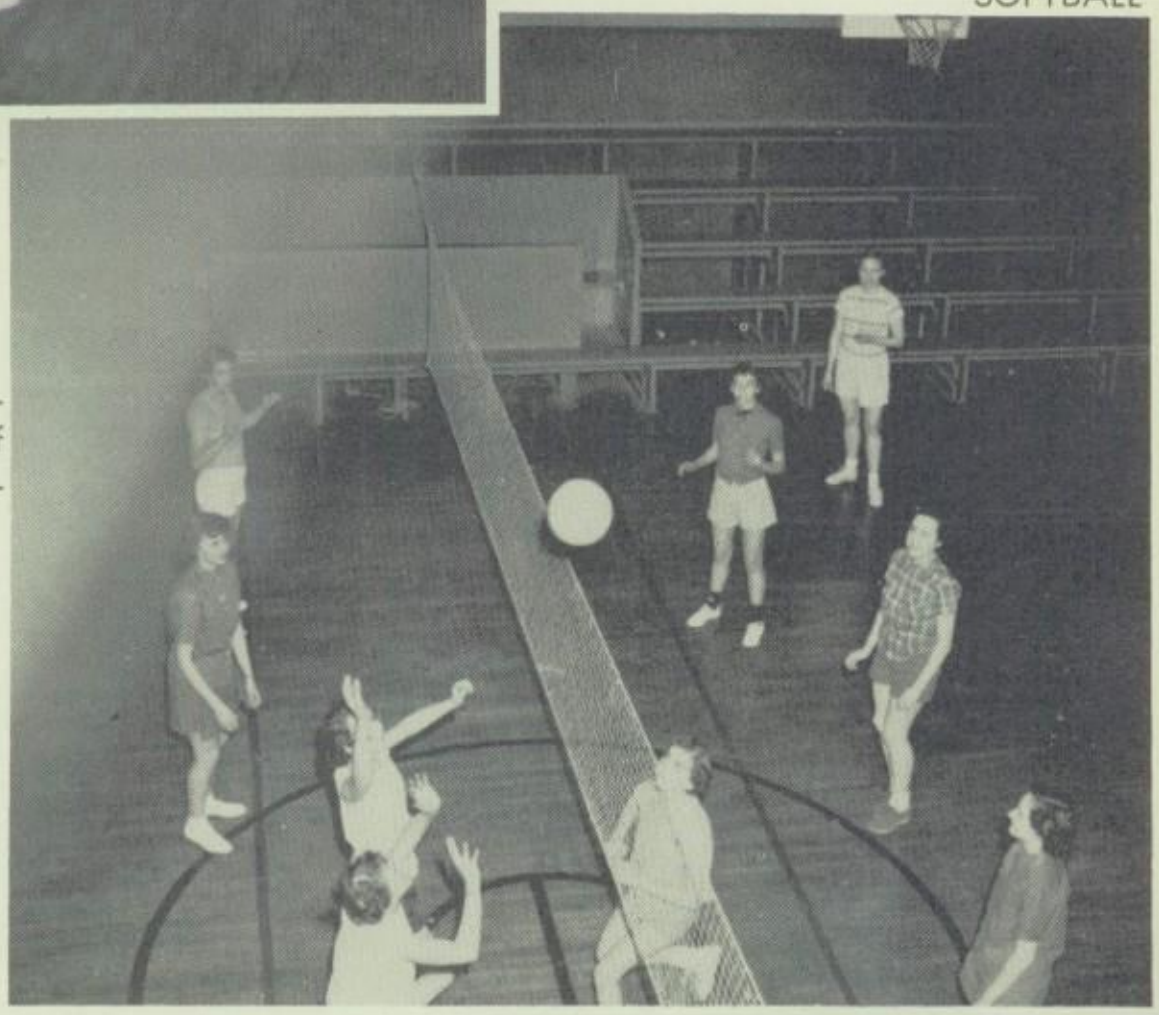

SOPHOMORES'
VOLLEYBALL

G.A.A. is a girls' organization, established for the purpose of friendship and good sportsmanship.

OFFICERS

President	Barbara Layton
Vice President	Sandra Neese
Secretary	Phyllis Hall
Treasurer	Shirley Forrer

SENIORS'
BASKETBALL

G.A.A.

GIRLS' 4-H
Sewing Div.

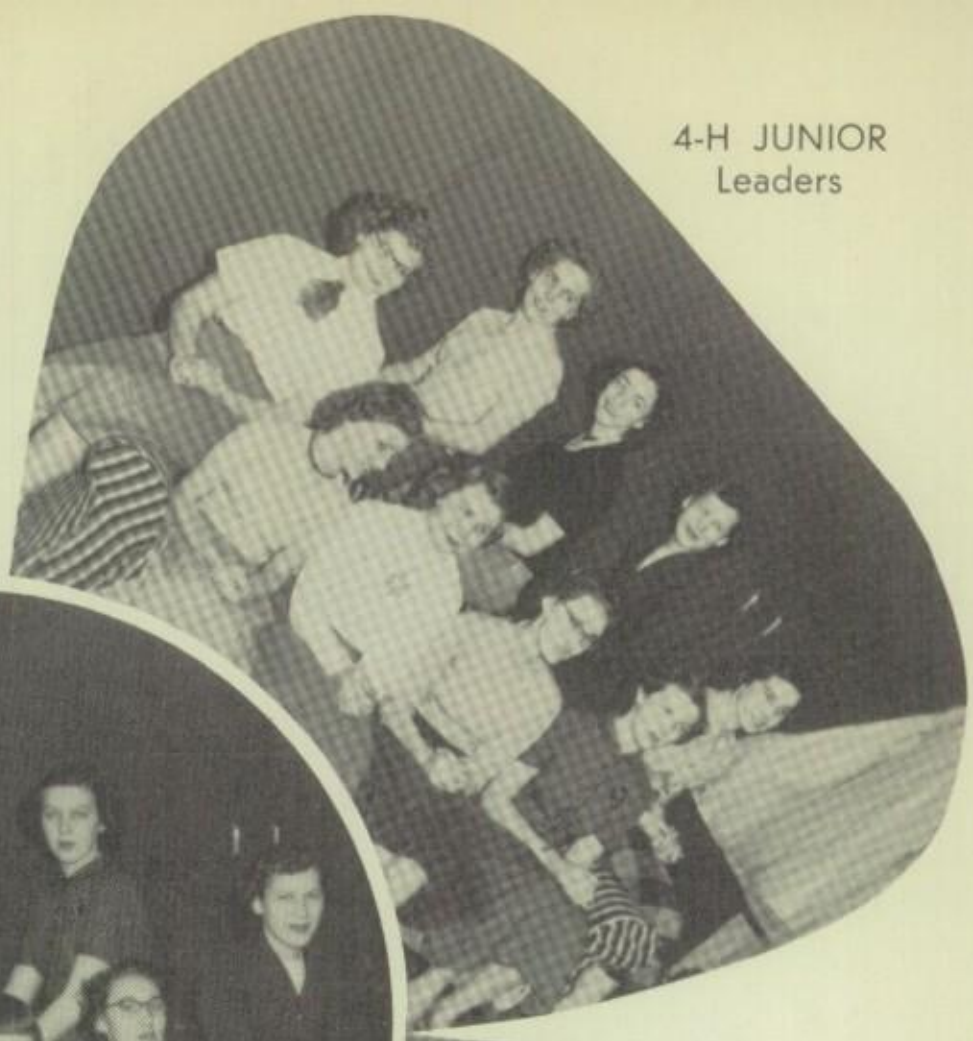

4-H JUNIOR
Leaders

GIRLS' 4-H
Food Prep.

GIRLS' 4-H
Baking

Girls' 4-H Club

Sponsor
JANE WILKINSON

OFFICERS

President	Marcia Roudebush
Vice President	Marie Shinabarger
Secretary	Sara Wright
Treasurer	Sandra Neese
Songleader	Alta Collins
Reporter	Judy Breece
Recreation Leader	Jayne Swinford
Health-Safety Leader	Carolyn Bailey

BOYS' 4-H
Grain

BOYS' 4-H
Vegetables

BOYS' 4-H
Soil Conservation
Forestry
Miscellaneous

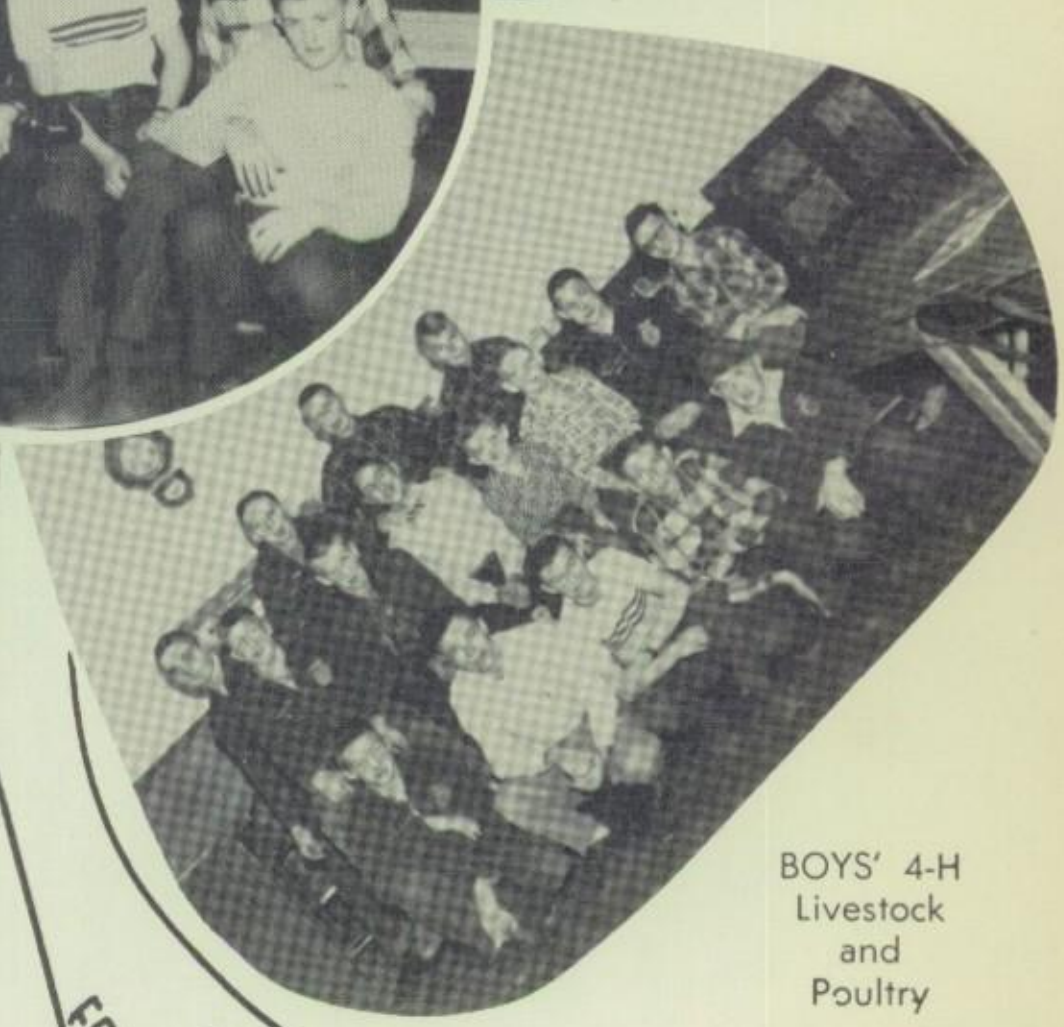

BOYS' 4-H
Livestock
and
Poultry

Boys' 4-H Club

Sponsor
FRED ST. JOHN

OFFICERS

President	Joe Sylvester
Vice President	Karl Huffman
Secretary	Chauncy Huntzinger
Treasurer	John Beaver
Reporter	Marvin Brough
Health-Safety	Gordon Bulen
Songleader	Robert Everett

LIBRARIANS

These students have ability and enthusiasm to carry out informal library routines successfully.

STUDENT COUNCIL

Is an honor organization, being elected by each class. It is a service organization which serves both faculty and students.

SCIENCE CLUB

This was organized to increase the knowledge and to further interest in science.

F.F.A. OFFICERS

President	Kaye Don Stevenson
Vice President	Joe Sylvester
Secretary	Phillip Aldred
Treasurer	Chauncy Huntzinger
Reporter	Gordon Bulen
Reporter	Don Gonrad

F.F.A.

Prom King and Queen

Everyone looks forward to the Junior-Senior Prom as the gala event of the year. What is more exciting than to have a King and Queen reign over us! During the coronation ceremony, Myrna Millikan was crowned Queen and Phillip Aldred was crowned King, with Sue Musselman and Doris Reddick as the attendants.

Barbara Layton, Queen of the May Dance, and her attendants Maxine Milburn, Alta Collins, Kay Wehner, and Ruby Coomer. Choice of the H.S. boys.

GRADE 1, 1941

TWELVE YEAR CLASSMATES
1941–1953

GRADE 12, 1953

Music

OPERETTA

"Mississippi Melody"

Mrs. Evelyn Mousa
Director

CAST

Tom Sawyer	Jim Sisson
Huckleberry Finn	Vic Russell
Joe Harper	Joe Murphy
Ben Rogers	Larry McDonald
Sidney	Wilbur DeLawter
Puddin'head	Nelson McNealy
Steamboat Sam	Joe Sylvester
Jim	Phillip Aldred
Aunt Polly	Judy Breece
Mary	Doris Reddick
Mrs. Harper	Alta Collins
Susy Harper	Myrna Millikan
Becky	Leah Sue Males
Widow Douglas	Rita Gentry
Miss Watson	Marie Shinabarger
Mrs. Phelps	Linda Eiler
Ella Mae Phelps	Barbara Smith
Mammy	Judy Scott

Peggy Howell
Accompanist

Band

Perhaps one of our assets to the name of Lapel has been the High School Band. Under the able leadership of Mrs. Evelyn Mousa, the organization has added color to our school and its activities, giving freely of their time and their talents. They are working toward the future—to bring honors, fame and success to our school.

Representing Lapel in the All State Chorus

All State Chorus

Absent: Victor Russell and Nelson McNealy.

Tonia Fisher, Alta Jane Collins, Rita Gentry, Judy Breece, Doris Reddick, and Leah Sue Males.

Majorettes

Sharon Weaver, Sue McDonald, Mariann Bright, Bobby Myers, Joyce Eiler, Rita Forrer.

Music Club

EVELYN MOUSA
Music Director

Chorus

Music has

Charm

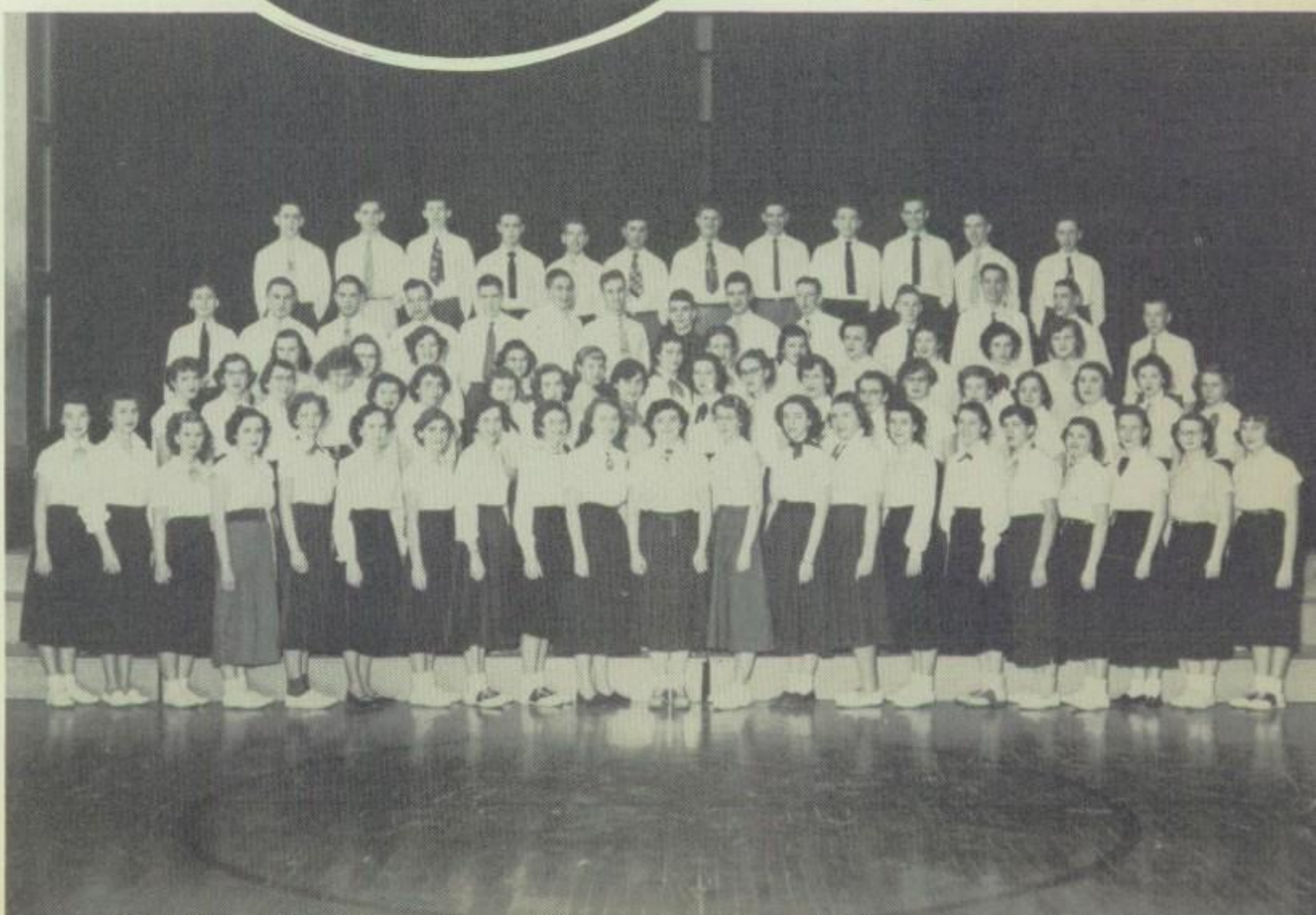

Senior Class Will

We, the departing Seniors of the class of nineteen hundred and fifty three, being of strong bodies, dignified actions, and well trained minds, feel that in order for the school to function in the future as it has in the past, must will and bequeath our talents and properties to the following persons:

I, Nancy Anderson, will my beautiful blonde hair to Laurilee Mills. (Try peroxide.)

I, Phillip Aldred, will my curly hair to Gordon Bulen and Karl Huffman.

I, Lavonne Brantlinger, will my freckles to Janet Miller.

I, Joe Carlin, will my ability to get out of work and skip school to Wayne Givens.

I, Wilbur DeLawter, will my ability to drive my blue Ford to Victor Russell.

I, J. L. DeVoll, will my ability to attract the girls to Jim Powers.

I, James Fisher, will my ability to fall through ceilings to "Slick" Fisher.

I, Jack Goff, will my long slim figure to Jody Smith.

I, Phyllis Hall, will my ability to keep out of the ditch to Marie Shinabarger.

I, Pat Helterbrand, will my long ride on the school bus to Carol Hooper.

I, Chauncy Huntzinger, will my ability to drive to Noel Gibson.

I, Pat Jackson, will my extra credits to a certain Junior boy, M. F. (He'll need them.)

I, Norma Kramer, will my experimental driving to Marie Shinabarger.

I, Barbara Layton, will my "gracious" walk to Sandy Neese.

I, Carolyn Lewis, will my yell leading ability to Helen Aldred.

I, Bettie Pat Mears, will my interest in Fishersburg to Larry McDonald.

I, Maxine Milburn, will my farming ability to Tom Sherrill. (For best results use John Deere.)

I, Myrna Millikan, will my ability to get bookkeeping to anyone who wants it.

I, Sue Musselman, will my back seat in study hall to anyone who wants to come at seven o'clock to get it.

I, Nelson McNealy, will my musical ability to Neil Wolfe.

I, Doris Reddick, will my seat in the assembly to any Junior who wants to sit under a downpour of plastering.

I, Marlene Renner, will my quietness to Barbara Smith.

I, Douglas Rich, will my ability to talk in economics class to anyone who can get by with it.

I, Marcia Roudebush, will my very outstanding brilliance in chemistry class to Judy Breece.

I, Bill Scott, will my ability to chew gum in bookkeeping class to anyone who can get by with it.

I, Judy Scott, will my interest in basketball players to Ruby Coomer.

I, Lula Scott, will my tall, slender figure to Shirley Figg.

I, Harriett Sheller, will my ability to drive to Sandy Neese.

I, Jim Sisson, will my seat in Bible class to Max Barker.

I, Patsy Smith, will my shortness to Phyllis Wilson.

I, Russell Spiker, will my three study periods a day to anyone who needs the sleep.

I, Charles Stephens, will my bashfulness and bus ride to Washington, D. C. to Eugene Hiday.

I, Kaye Don Stevenson, will my ability to get caught eating candy in study hall to Gene Boone.

I, Joe Sylvester, will my ability to judge chickens to John Beaver.

I, Jim Wellons, will my ability to be corrected by teachers to Jim Hersberger.

I, Evelyn Mousa, will my ability to put out an annual to Miss Wilkinson, hoping she can do a better job next year.

I, Gerald Roudebush, will my heighth to Mike Insco.

Sports

PEGGY HOWELL

Yelling Section at the Pendleton Tourney

Cheer Leaders

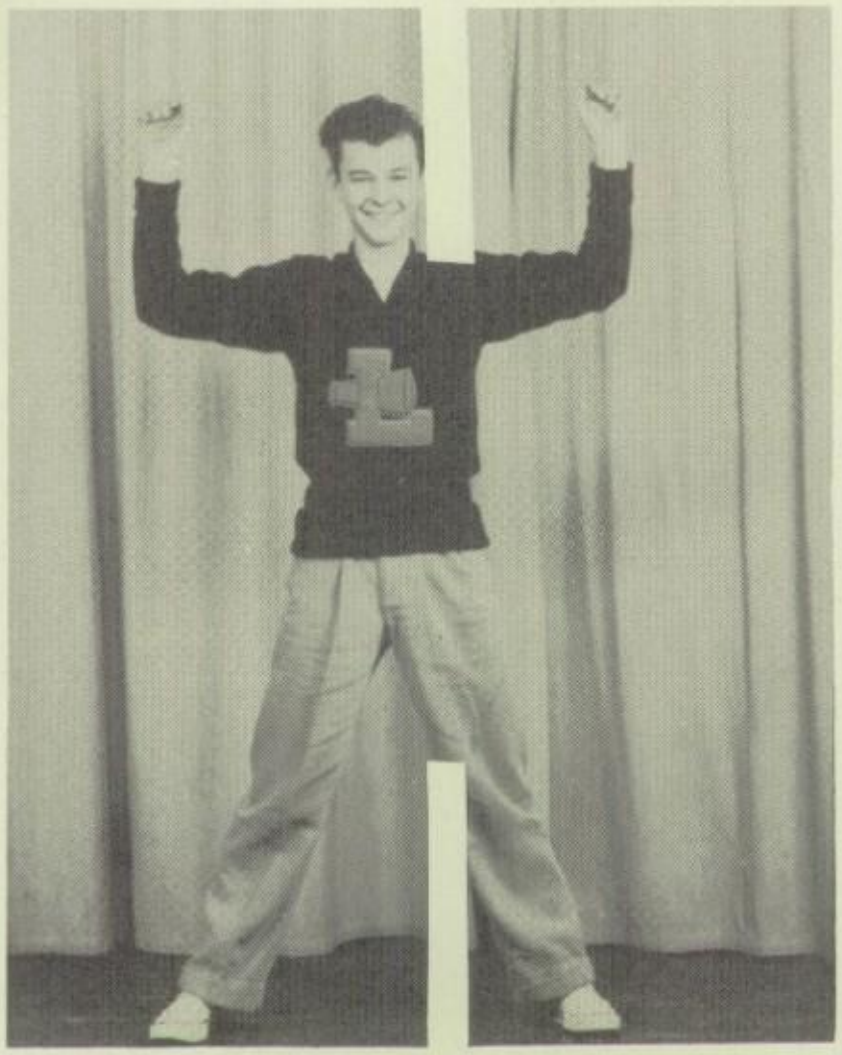

GORDON BULEN

CAROLYN LEWIS

JUNIOR HIGH CHEERLEADERS

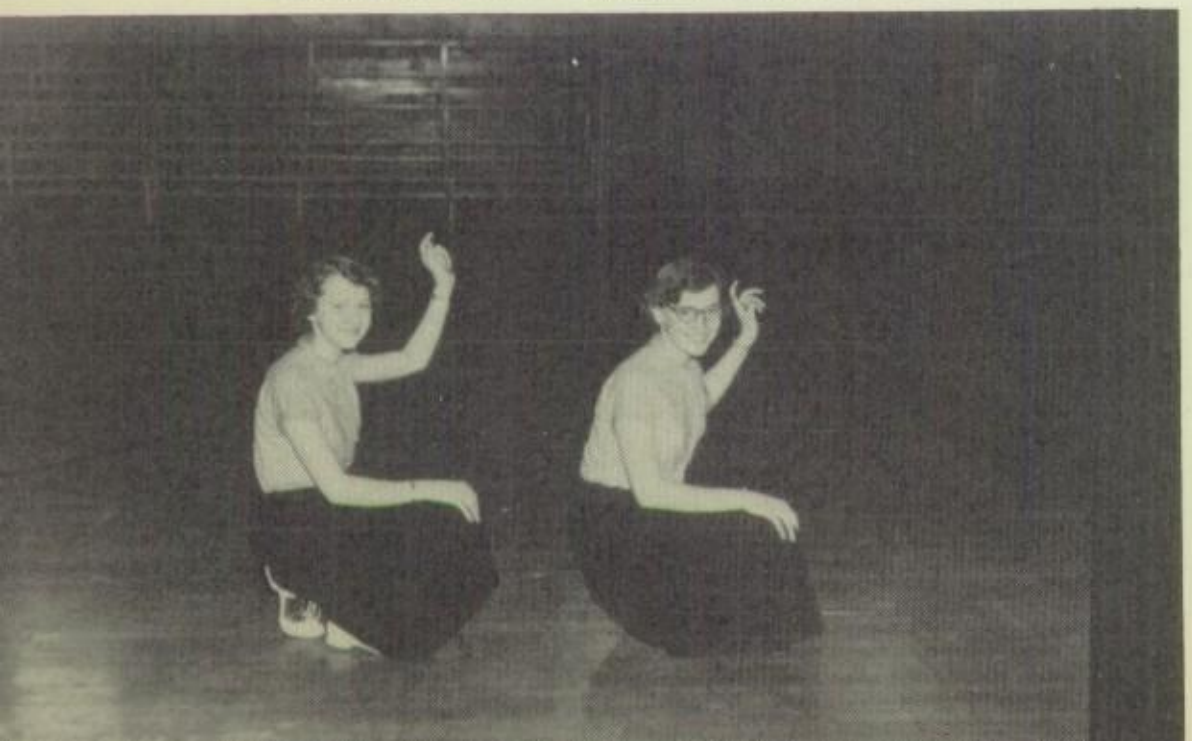

Basketball Varsity Record

FRED
ALLEN
KAYE DON
VICTOR
JOHNNY
NELSON

DICK
LARRY
DON
JACK
LARRY
JIM

Frankton	83	Lapel	44	Lapel	62	Northwestern	53
Pendleton	73	Lapel	46	Lapel	54	Speedway	50
Lebanon	62	Lapel	42	Lapel	45	Greenfield	55
Avon	55	Lapel	47	Lapel	45	Westfield	47
Charlottesville	61	Lapel	55	Lapel	59	Fairmount	61
Noblesville	61	Lapel	62	Lapel	49	Markleville	45
Wilkinson	78	Lapel	62	Lapel	59	Dunkirk	60
St. Mary's	51	Lapel	42	Lapel		Jackson Central	
Sheridan	58	Lapel	41	Lapel		Summitville	

PENDLETON INVITATIONAL TOURNAMENT

Lapel 45 Pendleton 48

SECTIONAL TOURNAMENT

Lapel 46 Elwood 56

Basketball

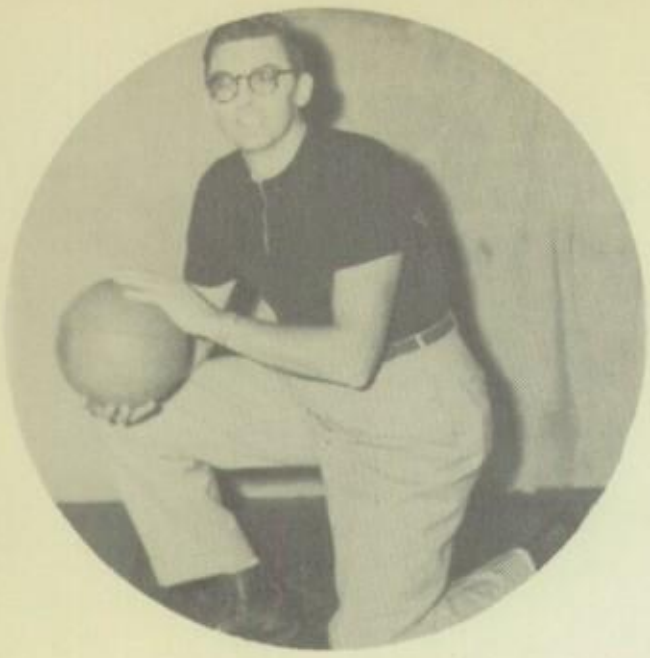

GERALD ROUDEBUSH
Coach

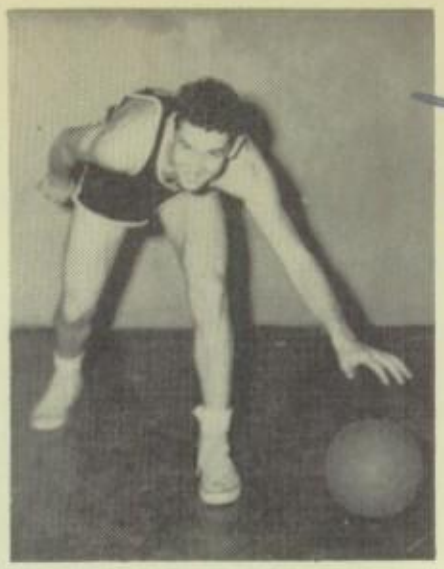

JIM
POWERS

JACK
GOFF

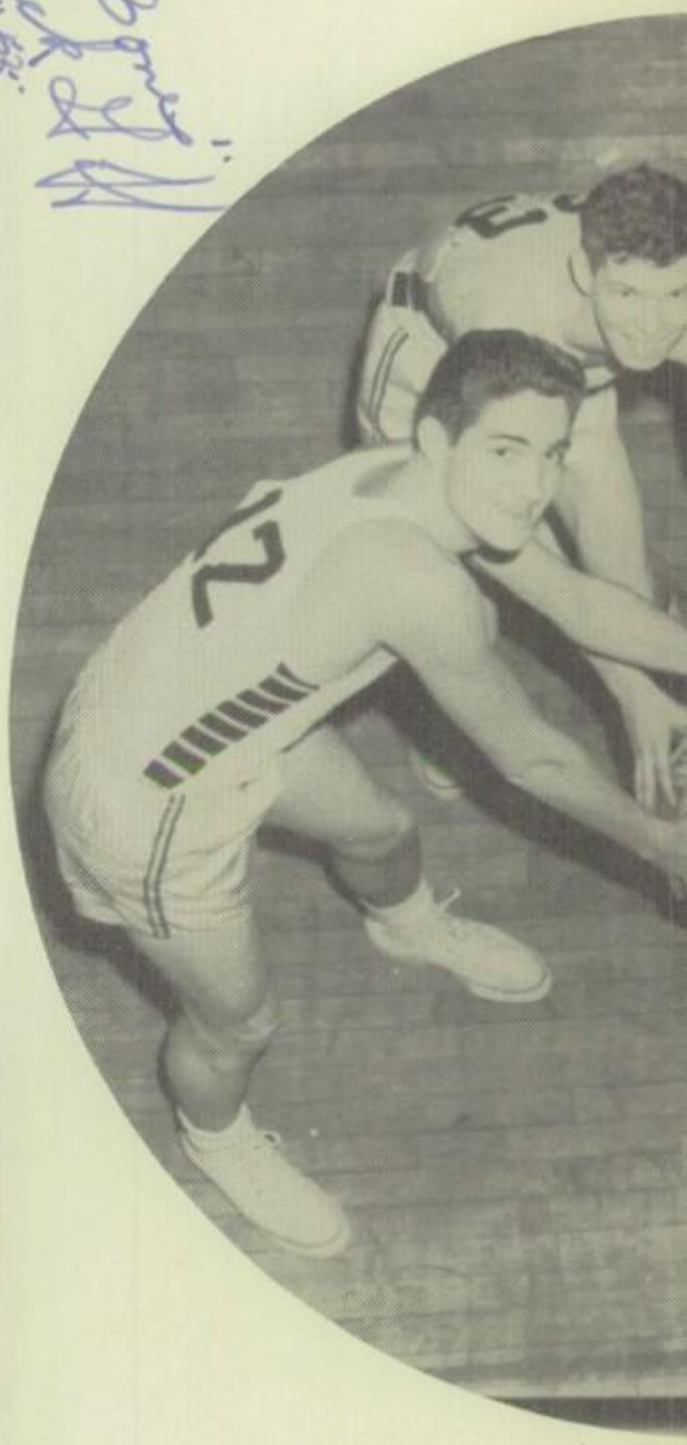

JOHNNY
BARKER

LARRY
McDONALD

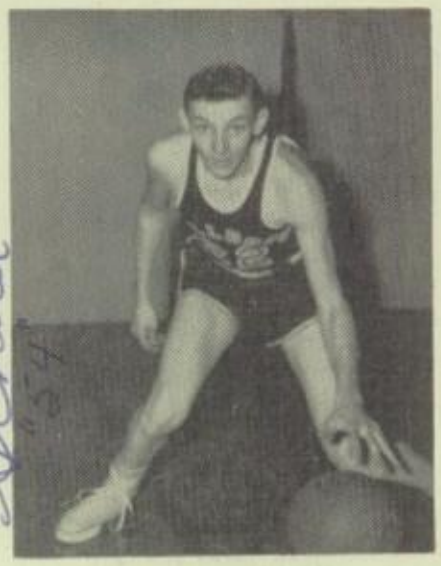

DICK
SCHERER

WILBUR DeLAWTER
and
DOUGLAS RICH
Student Managers

FRED
WINDLAN

Basketball

Kaye Don Stevenson

KAYE DON
STEVENSON

ROLAND SHEETS
Assistant Coach

Vic Russell

VICTOR
RUSSELL

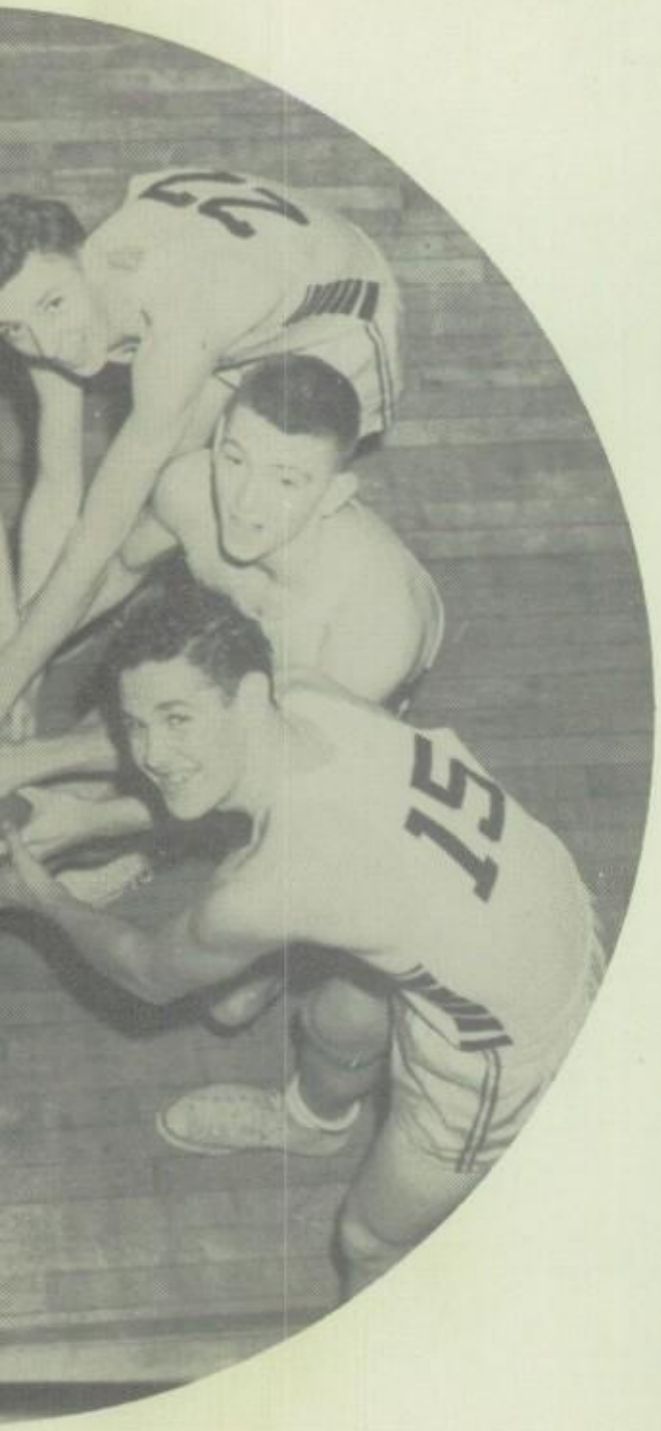

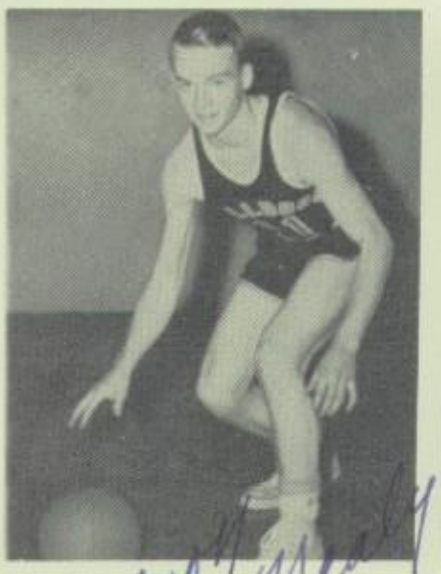

Nelson McNealy

NELSON
McNEALY

Allen Turner

ALLEN
TURNER

DON
CONRAD

Larry Trimble

LARRY
TRIMBLE

JIM HERSBERGER
and
JIM WELLONS
Student Managers

Basket ball

"B" Team

MR. ROUDEBUSH
Coach

Won—8
Lost—11

PENDLETON TOURNEY
Pendleton—38 31—Lapel

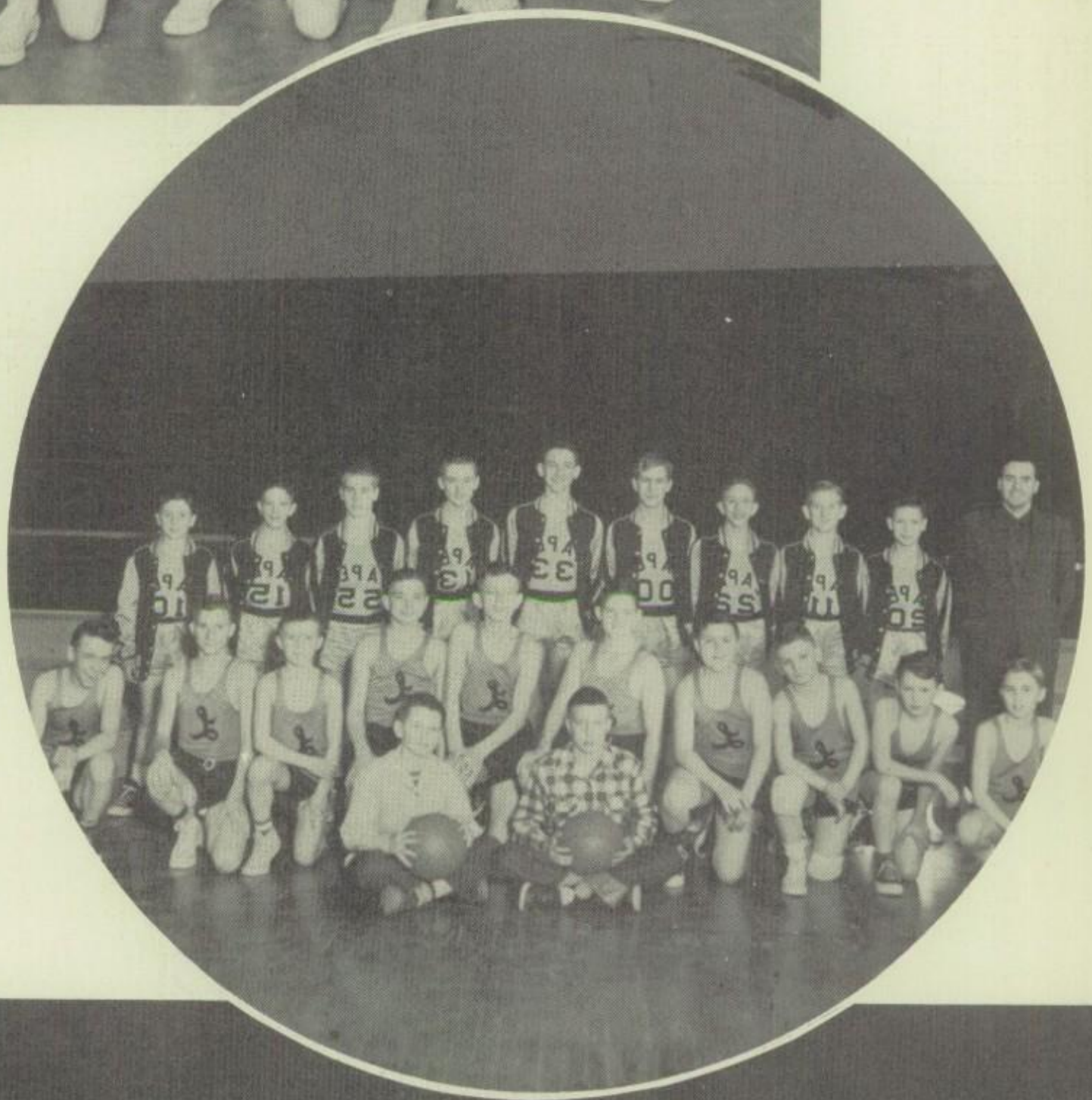

Junior High Team

MR. SHEETS
Coach

TEAM—1st—2nd

Won—9 8

Lost—11 4

Won—0

Lost—5

MR. SHEETS
Coach

Freshman

Track Team

Kneeling, left to right: Eugene Hiday, Larry Jackson, Kaye Don Stevenson, Don Davis, Tom Sherrill, Joe Murphy.

Standing: Gerald Roudebush, Coach; Johnny Barker, Hubert Bodenhorn, Jim Russell, Jim Powers, Larry Trimble, Larry McDonald, Allen Turner, Darrell Jamison, Jack Goff.

Baseball Team Record

Lapel	13	Summitville	3
Lapel	7	St. Mary's	5
Lapel	4	Markleville	0
Lapel	12	Pendleton	2
Lapel	16	Frankton	4

BASEBALL PLAQUE

KAYE DON STEVENSON

JIM SISSON

JIM POWERS

Baseball

PAUL GENE BOONE

ALLEN TURNER

ROBERT FIELDS

MADISON COUNTY

DOUGLAS RICH

JACK GOFF

MERRITT FORRER

JOE MURPHY

CHARLES CAMPBELL

CARROL MODLIN

KEITH SISSON

ROGER RENBARGER

BASEBALL TROPHY

Baseball

CHAMPIONS — 1952

DONALD DAVIS

BILLY HACKLEMAN

ROBERT MILLER

BOB STEINER

GENE BURRIS

CARL HORTON

EUGENE HIDAY

JACK WELLONS

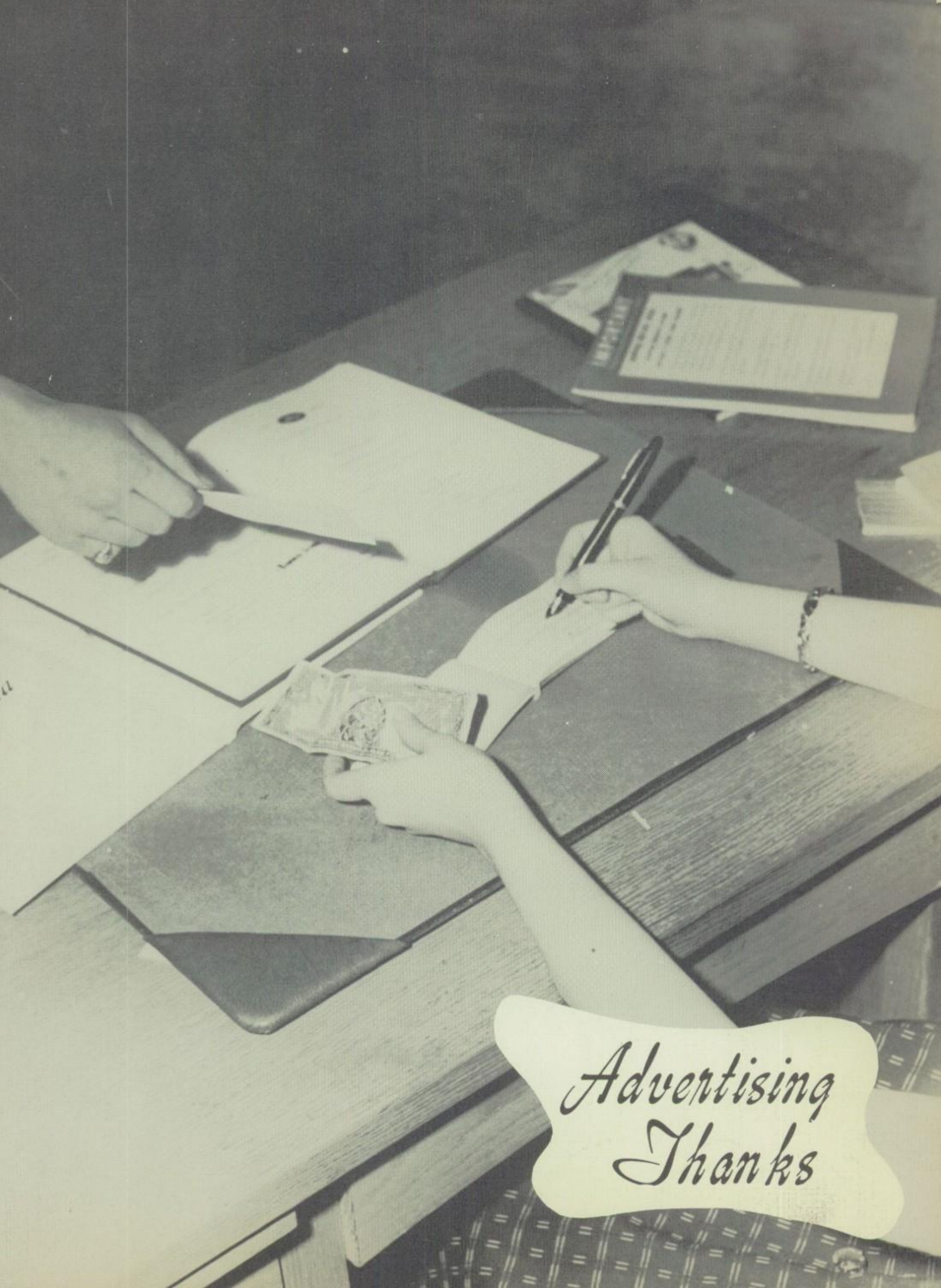
Advertising
Thanks

FOR
Portable Typewriters
Sheaffer Fountain Pens
Miller J. Huggins
RIGHT ON MERIDIAN AT
1212 ANDERSON

HARDWARE—PAINTS SUPPLY
Kaufman's
HARDWARE
Electrical—Mill Supply

Remember If You Are
Interested In Saving Money
—SHOP HERE—
EARL'S
A. G. Super Market
Phone 66 Lapel, Ind.

COMPLIMENTS
of
Schuster's
The Store For Boys and Men
Since 1908
CORNER OF THIRTEENTH
AND MERIDIAN

Huffman's Cafeteria
●
"Where the Bulldogs
Eat after Games"

COMPLIMENTS OF
McClintock and Son
MASSEY HARRIS SALES
AND SERVICE
Rd. 32 Lapel, Ind.

WITH BEST WISHES to the SENIOR CLASS
Wolfe Floral and Garden Co.

ANDERSON R. R. NO. 6 PHONE LAPEL 400

L and M DEPT. STORE
Clothing Dry Goods Peters Shoes
THE BEST FOR LESS
RALPH and MARTIE LEWIS
Phone 313 Lapel, Indiana

BROCKWAY GLASS Co.
BROCKWAY, PA.
MUSKOGEE, OKLA.
LAPEL, INDIANA

The Wright Store
For
YOUNG MEN and WOMEN
HOYT WRIGHT CO.
Anderson, Indiana

Lehr's Barber Shop
LAPEL, INDIANA

COMPLIMENTS
of
Owen's Ice Cream
Anderson, Indiana

DURBIN GOODRICH CORP.
Grain, Feed, Seed, Farm
Supplies and Coal
Phone Noblesville 6F12
LAPEL 103-7

LUTZ FURNITURE

7th and Meridian

FURNITURE—APPLIANCE

FLOOR COVERING

Free Parking at North

Side of Building

COMPLIMENTS OF

Standard Materials Corp.

EUGENE GEORGE

Supt.

Phone 68 Lapel, Indiana

Willits Hardware

HOTPOINT APPLIANCE

G. E.—Philco—R.C.A.

and

Zenith Radio & Television

Kurfee Paints

PLUMBING and ELECTRICAL

SUPPLIES

Phone 79 Lapel, Indiana

Compliments

OF

Fisher Brothers

●

FUNERAL HOME

FURNITURE STORE

For Clothing, Sporting Goods

and Shoes For the Family

Shop

RAPP'S

IN ANDERSON

Passwater's Lunch

HOME COOKED FOODS

FRIED CHICKEN

on

Wednesdays and Saturdays

COMPLIMENTS OF

Lapel Telephone

MGR., E. A. TULL

BEST of LUCK to The
GRADUATES of "53"

American Cleaners

G. RICKER, Mgr. PHONE 306

Jarrett's

Marathon Service

PHONE 5 LAPEL, IND.

In Bottles

COCA–COLA BOTTLING CO.

ANDERSON, INDIANA

Standard Oil Co.

L. T. WOODWARD

Bulk Agent

Gas, Standard Power Fuel and Fuel Oil

Phone 70

COMPLIMENTS OF

GWINN'S

Lapel Drug Store

LAPEL, INDIANA

Phone 62

STANDARD Elevator Co.

Lumber
Coal
Feed
Grain
Seed
Plumbing Supplies
Complete Building Service
"A BETTER MARKET"

Phone 4 Lapel, Ind.

TEETERS

Texaco Service

B. F. Goodrich Tires
Motor Tune Up

Generator, Starter, Carburetor
and Brake Repair

Lapel, Indiana Phone 77

Collins' Hardware

LAPEL, INDIANA
Hardware and Appliances
Plumbing and Paint
Phone 267
BEST WISHES
to the
GRADUATES OF '53

COMPLIMENTS OF
Rody's

COMPLIMENTS OF
Gates

Cathedral of Fashion

COMPLIMENTS OF
Bill Eitleman

LAPEL INSURANCE AGENCY
Complete Insurance Service
Phone 67 Lapel, Ind.

DICKERSON MOTOR CO.

SALES Ford SERVICE

Sales Service

Lapel, Indiana Phone 272

COMPLIMENTS
from
THE
Banner Store

Anderson's Dominant and
Economical Shopping Center
"FOR OVER 33 YEARS"

LAPEL BOWLING ALLEYS
Owners
MARGARET and GEORGE TEETERS
Phone 71 Lapel, Indiana

BERNICE'S BEAUTY SHOP
Machine and Machineless
Permanents—Cold Waving
BERNICE MONTGOMERY, Mgr.

Boone's
STANDARD SERVICE
Phone 55R2 Lapel, Indiana

Lapel
DRY GOODS CO.
DRY GOODS — MILLINERY
Mr. & Mrs. John Walker Phone 109

Compliments
of the
DAVIS DAIRY FARMS

West Thirty-Eighth Street Road
PHONE 8569 ANDERSON, IND.

GUIDE—The Brightest Name in Lights
RIGHT LIGHTS—BRIGHT LIGHTS
From Bumper to Bumper

One source for all your lighting needs PLUS solid product quality. These are the things you can depend on when you buy Guide Lamp products.

AUTOMOBILES
Backup Lamps—Driving and Passing—Fog Lamps—Parking Spot—Stop and Tail-Turn Signal—License Plate Lamps—Headlamps—Multi-Purpose Unit—Sealed Units—Self-Cancelling Turn Signal Switches—Glare-Proof Rear View Mirrors

TRACTORS
Headlamps—Stop and Tail Implement—Dual Purpose

TRUCKS and BUSES
Reflex Marker Units—Clearance Lamps—Side Marker Lamps — Dome Lamps—Stop Lamps—Panel Lamps—School Bus Warning Lamps — License Plate Lamps—Headlamps—Turn Signal Lamps—Spotlamps—Tail and Stop — Combination Tail, Stop and Turn Signal — Self-Cancelling Turn Signal Switches—Glare-Proof Rear View Mirrors

Guide Lamp Division
GENERAL MOTORS CORPORATION Anderson, Ind.

Choose Your Goals . . .

they are yours to attain

Graduation is a lot like the launching of a ship. Both mark the end of a period of preparation.

Behind a launching are years of planning and building—of fitting out with all the gear needed for fair and foul weather.

Behind graduation are years of acquiring information—of practice in exercising judgment and in setting values. All are intended to equip you to make the right decisions in the years to come. Behind, too, are the good times you've had, the companionship of many friends—and the wise counsel of those who have been your teachers.

As you chart your course toward a new goal—whether it be the pursuit of a higher education or success in earning your own way—be thankful for the American tradition of individual freedom. Because of it, you are free to choose your goal. And you are free to achieve it by your own hands and brain, by your energy and industry, by your determination and self-reliance.

Good luck and Godspeed!

DELCO-REMY

Division, General Motors Corporation
Anderson, Indiana

WHEREVER WHEELS TURN OR PROPELLERS SPIN

CONGRATULATIONS
To the "1953"
GRADUATION CLASS

The State Bank

OF LAPEL

1898-1953
MEMBERS OF THE FEDERAL
DEPOSIT INSURANCE CORP.

OWENS MOBILE SERVICE
Gas Oil Tires
Fuel Oil
FARM DELIVERY
Phone 233 Lapel, Ind.

Cascadden's
Super Market
GREATER
SERVICE and SAVING
Groceries—Meats
EARL S. CASCADDEN
NED U. BOURKE
Phone 11 Lapel, Ind.

CONGRATULATIONS
to the
CLASS of '53
SEARS
Roebuck and Co.

●

Twelfth and Main Street
Anderson, Indiana

COMPLIMENTS OF

McAllen Furniture Co.

COMPLETE HOME FURNISHINGS

Home of Lane Cedar Chests

Phone 2-4448

1222 MERIDIAN ANDERSON, IND.

Chamberlain's

JEWELRY and GIFTS

Diamonds Watches

GIFTS FOR ALL OCCASIONS

WATCH REPAIRING OUR SPECIALTY

Lapel, Indiana Phone 110

Citizens Grain Co.

MASTER MIX FEEDS

COAL—FENCE POSTS—FENCE

SEEDS—FERTILIZERS—GRAINS

Phone 33 Lapel, Ind.

COMPLIMENTS OF

Elite Studio

ANDERSON, INDIANA

•

OFFICIAL PHOTOGRAPHERS FOR THIS ANNUAL

See

NORGE

Before You Buy

NORGE APPLIANCES

AMANA HOME FREEZERS

REZNOR GAS HEATERS

Winkler Low-Pressure Oil Burners

Winkler Gas Conversion Burners

Winkler Furnaces

Winkler Boilers

APPLIANCE REPAIR—ALL MAKES

HERRON REFRIGERATION SERVICE

Phone 137 or 321 Lapel, Ind.

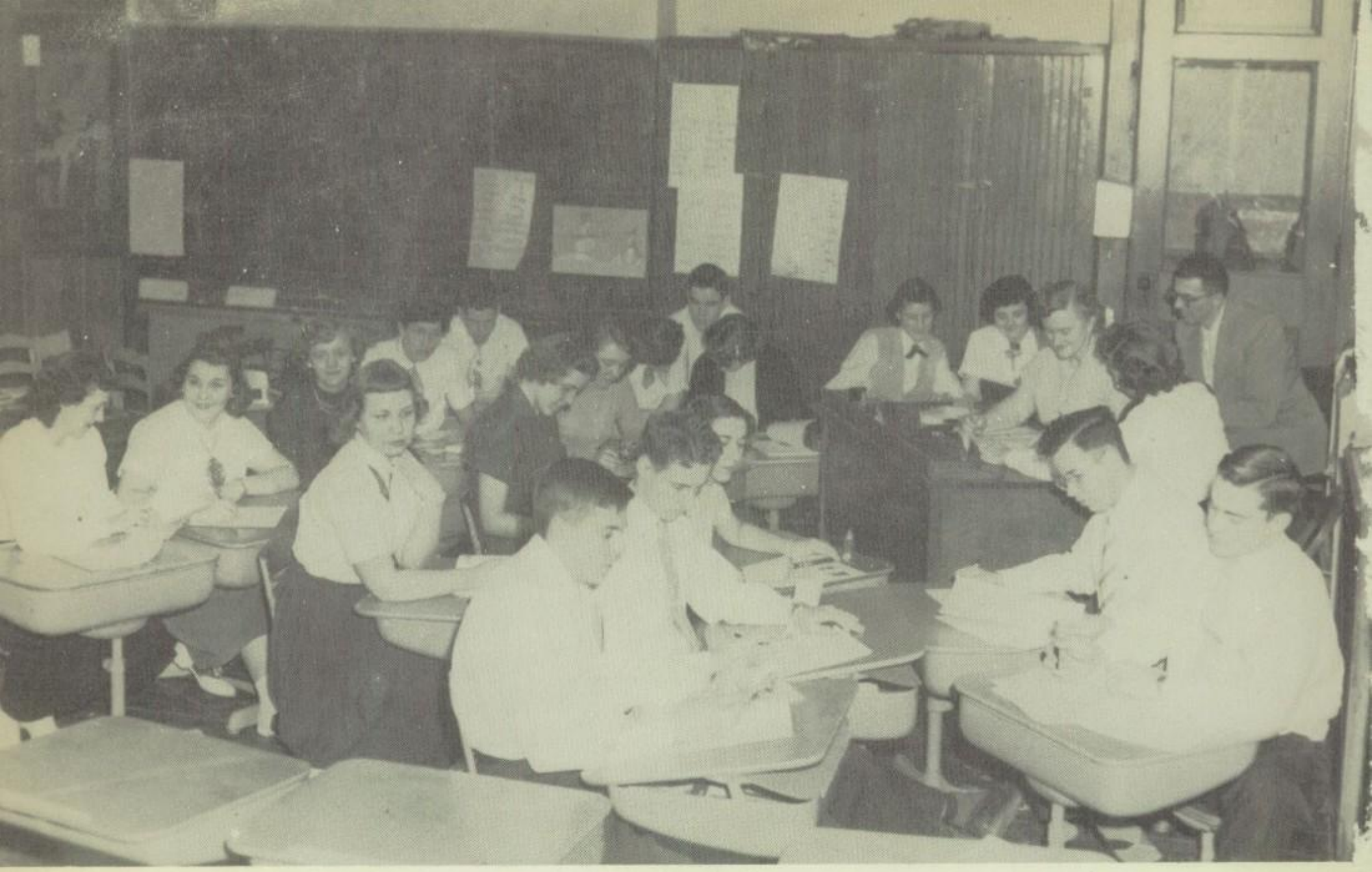

WHEW!

Didn't we work hard! — photographs, snaps, dummies, copy sheets, ads, publisher's deadlines, subscription campaigns, finances — all for this one book.

Now it's done! We hope you like it.

Annual Staff

Editor	MYRNA MILLIKAN
Activities	SUE MUSSELMAN
	MAXINE MILBURN
	MARLENE RENNER
Sports	NELSON McNEALY
	BARBARA LAYTON
	KAYE DON STEVENSON
	DOUGLAS RICH
Pictures	MARCIA ROUDEBUSH
	NORMA KRAMER
	JUDY SCOTT
Snapshots	NANCY ANDERSON
	PHYLLIS HALL
	LULA SCOTT
Advertising	JOE SYLVESTER
	WILBUR DeLAWTER
	PHILLIP ALDRED
	CHAUNCY HUNTZINGER
Art	HARRIETT SHELLER
	PAT JACKSON
Business	MARCIA ROUDEBUSH
	DORIS REDDICK

Patsy, you have been
in several of my classes
& ought to know how
to take me by this time. Ha!
And I'm sure you never
will forget those "awful"
history tests.

I shall always remember
my visit to your church.
It meant much to me.
May you always remember
some of the things which
I have tried to teach you,
& have much happiness
in life. Mrs. Thomas.

TAYLOR-MADE
YEARBOOKS
-DALLAS-